



30 June 1995

Estimated Resident Population by Age and Sex in Statistical Local Areas

New South Wales

Preliminary



EMBARGOED UNTIL 11:30 AM 11 JULY 1996

**ESTIMATED RESIDENT POPULATION BY
AGE AND SEX IN STATISTICAL LOCAL AREAS
NEW SOUTH WALES
30 JUNE 1995
PRELIMINARY**

**Gregory W. Bray
Deputy Commonwealth Statistician**

© Commonwealth of Australia 1996

Produced by the Australian Government Printing Service

CONTENTS

		Page
	Introduction	iv
	Summary of findings	1
GRAPHS	Estimated resident population by age, NSW, at 30 June 1981, 1986 and 1995	1
	Children: proportion of population in statistical divisions, NSW, at 30 June 1986 and 1995	2
	The aged: proportion of population in statistical divisions, NSW, at 30 June 1986 and 1995	3
	Sex distribution of the estimated resident population by age, NSW, at 30 June 1995	3
TABLES	1 Estimated resident population by age and sex in statistical local areas, NSW, at 30 June 1995 (Preliminary)	4
	2 Estimated resident population by age and sex in selected legal local government areas at 30 June 1995 (Preliminary)	28
ADDITIONAL INFORMATION	Explanatory Notes	29
APPENDIX	Name changes, amalgamations and boundary changes of statistical areas of New South Wales, from 1 July 1994 to 30 June 1995	32

INQUIRIES	<ul style="list-style-type: none"> ▪ <i>for further information about statistics in this publication and the availability of related unpublished statistics, contact Crichton Smith on Sydney (02) 268 4494 or any other ABS office.</i> ▪ <i>for information about other ABS statistics and services please refer to the back page of this publication.</i>
-----------	--

INTRODUCTION

This publication contains preliminary estimates of the resident population by age and sex of statistical local areas and broader statistical areas of New South Wales at 30 June 1995, for boundaries existing at that date. These age and sex estimates are derived by the use of a demographic cohort component method, which is described briefly in the Explanatory Notes at the back of this publication.

Users should be aware that this publication contains *preliminary* age and sex estimates. These estimates are derived from preliminary State estimates. Age and sex estimates from *finalised* State estimates should be available in November 1996 on request.

Gregory W. Bray
Deputy Commonwealth Statistician

July 1996

SUMMARY OF FINDINGS

ESTIMATED RESIDENT POPULATION

The estimated resident population of New South Wales at 30 June 1995 was 6,115,100, which represented an increase of 65,900 (1.09%) during 1994-95. This compares with an increase of 51,800 (or 0.86%) during 1993-94.

The population of Sydney Statistical Division (SD) was 3,772,700, or 61.7% of the total population for the State. Between 1994 and 1995 the population of Sydney SD increased by 36,000 (0.96%). This represents 54.6% of the State's growth, compared to 45.2% in 1993-94 and 34.9% in 1992-93. The local government areas (LGAs) in the Sydney Division which experienced the highest percentage growth were Camden (5.20%), Sydney (4.24%), Gosford (3.31%), Liverpool (3.00%), Wyong (2.70%) and Blacktown (2.01%). The LGAs of Woollahra (-0.79%), Botany (-0.71%), Mosman (-0.49%), Waverley (-0.41%) and Marrickville (-0.38%) experienced the highest percentage losses.

Across the remainder of New South Wales, the coastal statistical divisions of Richmond-Tweed (2.97%), Mid-North Coast (1.79%) and South Eastern (1.56%) continued to show the highest percentage growth. The LGAs with the most significant percentage growth during the year were Tweed (4.13%), Byron (3.74%), Great Lakes (3.48%), Ballina (3.42%) and Port Stephens (3.30%).

AGE DISTRIBUTION

The established trend of the ageing of the State's population continues. In 1981, aged persons (those aged 65 years or more) constituted 10.1% of the New South Wales population, compared to 11.0% in 1986 and 12.5% in 1995.

While the proportion of aged residents in New South Wales continues to increase, the proportion of children (persons aged less than 15 years) in New South Wales continues to diminish. In 1981 the proportion of children resident in New South Wales was 24.3%, in 1986 it was 22.8% and in 1995 it was 21.2%.

ESTIMATED RESIDENT POPULATION BY AGE, NSW, AT 30 JUNE

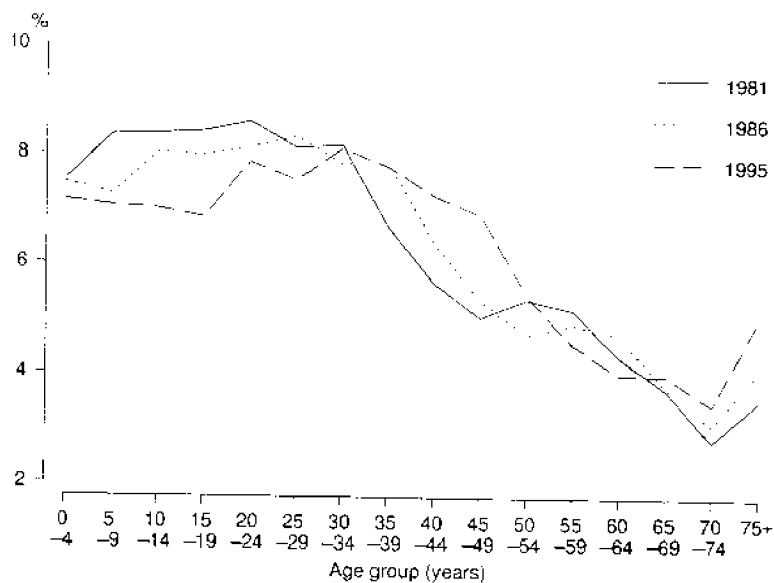

CHILDREN (UNDER 15 YEARS)

At 30 June 1995, there were 1,297,473 children residing in New South Wales — 663,415 males and 634,058 females.

Sydney SD maintains its position of having the lowest proportion of children (20.2% of the estimated resident population) of all the statistical divisions in New South Wales. The lowest proportions of children within Sydney SD were in Sydney (7.6%), South Sydney (7.9%) and North Sydney (8.7%). Within Sydney SD the highest proportions of children were located in the outlying local government areas of Campbelltown (29.3%), Wollondilly (28.4%), Blacktown (26.3%) and Penrith (26.2%).

Outside Sydney SD, North Western SD (25.7%) and Murrumbidgee SD (24.5%) continued to have the highest proportions of children, while Hunter SD (21.5%) remains as having the lowest proportion of children in its resident population.

CHILDREN: PROPORTION OF POPULATION IN STATISTICAL DIVISIONS, NSW. AT 30 JUNE

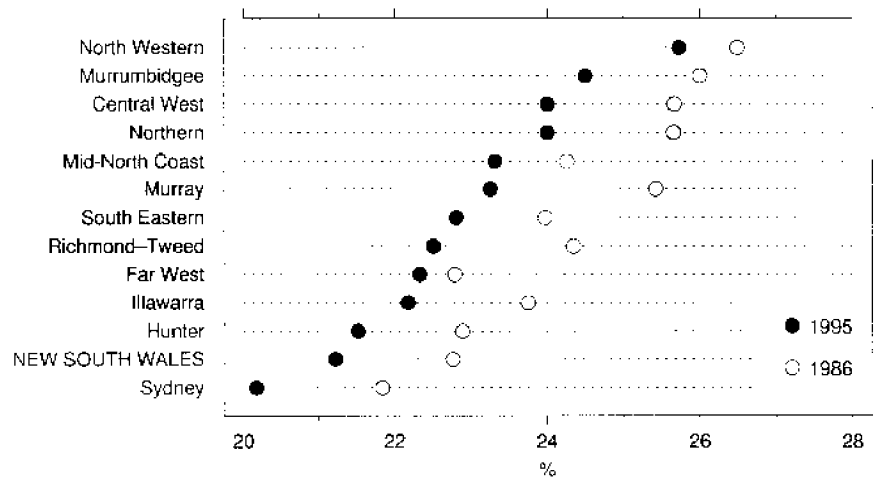

THE AGED (65 YEARS OR MORE)

At 30 June 1995, there were an estimated 763,595 aged persons resident in New South Wales — 329,109 males and 434,486 females.

The aged represented 11.8% of the population of Sydney SD. The local government areas with the highest proportions of aged persons within Sydney SD were Wyong (17.6%), Hunters Hill (17.5%) and Kogarah (17.1%). The lowest proportions of the aged were found in Campbelltown (4.7%), Penrith (5.9%) and Blacktown (6.4%).

Outside Sydney SD, the proportion of aged persons was 13.6%, which was above the State figure of 12.5%. The statistical divisions with the highest proportions of aged persons were Mid-North Coast (16.0%) and Richmond-Tweed (15.7%). The statistical divisions with the lowest proportions were North Western (11.0%) and Northern (11.6%).

Of the State's 763,595 aged persons, 307,922 (40.3%) were aged 75 years or more. This proportion has increased since 1986 when 37.4% were aged 75 years or more.

THE AGED: PROPORTION OF POPULATION IN STATISTICAL DIVISIONS, NSW,
AT 30 JUNE

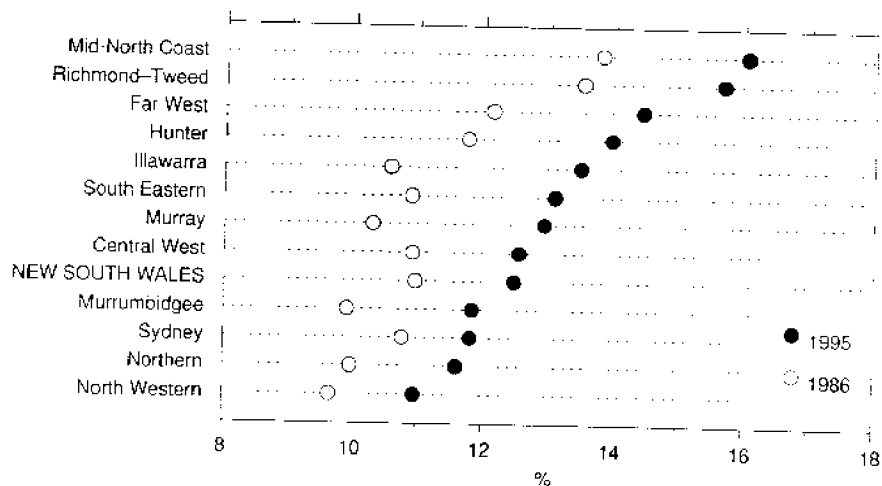

SEX RATIO

Females continue to outnumber males in the older age groups. In 1995 the number of females aged 65 years or more was 434,486 and the number of males aged 65 years or more was 329,109. This represents a ratio of about 1.3 females for every male.

This ratio becomes greater when older age groups are examined. In 1995 there were about 1.7 females aged 75 years or more for every male aged 75 years or more. Although high, this ratio has decreased in recent years. In 1981, there were about 1.9 females aged 75 years or more for every male aged 75 years or more, and in 1986 the ratio was about 1.8.

SEX DISTRIBUTION OF THE ESTIMATED RESIDENT POPULATION BY AGE, NSW,
AT 30 JUNE 1995

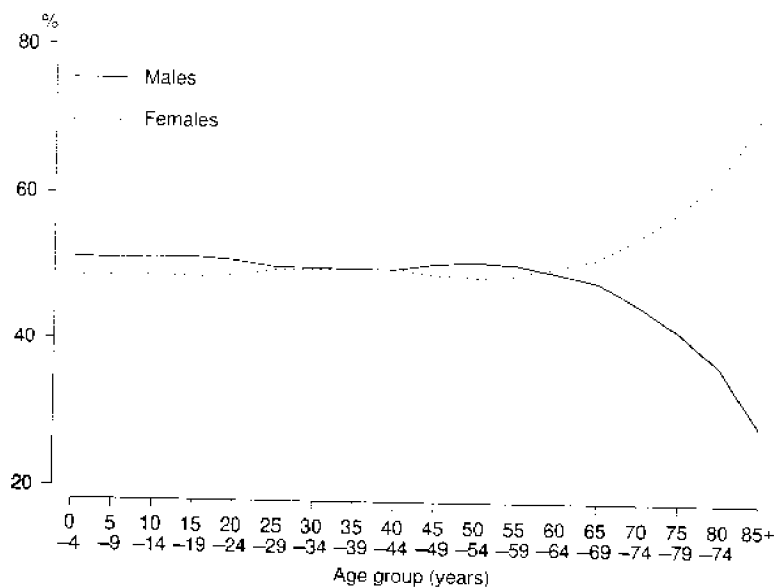

ESTIMATED RESIDENT POPULATION BY AGE AND SEX: STATISTICAL LOCAL AREAS OF NEW SOUTH WALES, 30 JUNE 1995 (PRELIMINARY)

Statistical area	Sex	Age group (years)																Total	
		0-4	5-9	10-14	15-19	20-24	25-29	30-34	35-39	40-44	45-49	50-54	55-59	60-64	65-69	70-74	75-79		80-84
Botany (A)	M	1 176	1 038	1 121	1 157	1 499	1 389	1 458	1 375	1 244	1 299	1 087	925	814	758	531	327	240	90
	F	1 117	953	1 052	1 089	1 423	1 340	1 348	1 271	1 336	1 270	1 055	847	733	791	691	533	374	237
	P	2 293	1 991	2 173	2 246	2 922	2 729	2 806	2 646	2 580	2 569	2 142	1 772	1 547	1 549	1 222	860	614	327
Leichhardt (A)	M	1 618	1 308	1 084	1 352	2 635	2 974	3 546	2 971	2 586	2 289	1 574	1 209	947	926	779	497	258	191
	F	1 479	1 219	1 088	1 466	3 063	3 613	3 708	3 040	2 804	2 314	1 622	1 125	850	978	819	651	596	533
	P	3 097	2 527	2 172	2 818	5 698	6 587	7 256	6 011	5 390	4 603	3 196	2 334	1 797	1 904	1 598	1 148	854	724
Marrickville (A)	M	2 703	1 789	1 655	2 060	3 302	4 179	4 849	4 221	3 289	2 780	2 053	1 966	1 624	1 420	795	542	395	231
	F	2 576	1 716	1 849	1 977	3 287	3 901	4 476	3 771	2 909	2 538	1 819	1 689	1 310	1 182	980	738	677	574
	P	5 279	3 505	3 504	4 037	6 589	8 080	9 325	7 992	6 198	5 318	3 872	3 655	2 934	2 602	1 775	1 280	1 072	805
South Sydney (C)	M	1 327	826	668	1 576	4 682	4 805	5 027	3 809	3 051	2 500	2 024	1 515	1 363	1 253	1 049	537	392	165
	F	1 149	880	714	1 824	5 041	4 965	4 348	2 849	2 195	1 772	1 467	1 186	1 037	1 109	1 020	843	687	595
	P	2 476	1 706	1 382	3 400	9 723	9 770	9 375	6 658	5 246	4 272	3 491	2 701	2 400	2 362	2 069	1 380	1 079	760
Sydney (C)	M	165	63	36	171	560	551	528	388	323	275	242	206	179	156	143	70	41	18
	F	181	73	45	170	454	495	385	291	185	154	137	131	118	115	133	72	73	51
	P	346	136	81	341	1 014	1 046	913	679	508	429	379	337	297	271	276	142	114	69
Inner Sydney (SSD)	M	6 989	5 024	4 564	6 316	12 678	13 898	15 410	12 764	10 493	9 143	6 980	5 821	4 927	4 513	3 297	1 973	1 326	695
	F	6 502	4 841	4 748	6 526	13 268	14 314	14 265	11 222	9 429	8 048	6 100	4 978	4 048	4 175	3 643	2 837	2 407	1 990
	P	13 491	9 865	9 312	12 842	25 946	28 212	29 675	23 986	19 922	17 191	13 080	10 799	8 975	8 688	6 940	4 810	3 733	2 685
Randwick (C)	M	2 926	2 679	2 729	3 987	6 976	6 158	5 740	4 702	4 025	3 808	3 195	2 648	2 082	2 247	1 877	1 277	715	405
	F	2 723	2 426	2 497	3 635	6 602	6 086	5 570	4 597	4 016	4 057	3 177	2 573	2 254	2 487	2 558	1 826	1 459	1 105
	P	5 649	5 105	5 226	7 622	13 578	12 244	11 310	9 299	8 041	7 865	6 372	5 221	4 336	4 734	4 435	3 103	2 174	1 510
Waverley (A)	M	1 556	1 183	1 166	1 374	2 791	3 341	3 351	2 742	2 209	2 241	1 637	1 263	1 004	991	968	610	453	314
	F	1 536	1 246	1 127	1 507	3 330	3 574	3 294	2 534	2 084	2 135	1 506	1 149	1 004	1 160	1 264	987	889	758
	P	3 092	2 429	2 293	2 881	6 121	6 915	6 645	5 276	4 293	4 376	3 143	2 412	2 008	2 151	2 232	1 597	1 342	1 072
Woollahra (A)	M	1 092	947	1 105	1 483	2 439	2 347	2 115	1 913	1 586	1 878	1 538	1 153	949	986	907	644	420	236
	F	1 147	955	1 151	1 574	2 418	2 728	2 540	1 926	1 759	2 040	1 645	1 269	999	1 126	1 261	968	852	611
	P	2 239	1 902	2 256	3 057	4 857	5 075	4 655	3 839	3 345	3 918	3 183	2 422	1 948	2 112	2 168	1 612	1 272	847
Eastern Suburbs (SSD)	M	5 574	4 809	5 000	6 844	11 906	11 846	11 206	9 357	7 820	7 927	6 370	5 064	4 035	4 224	3 752	2 531	1 588	955
	F	5 406	4 627	4 775	6 716	12 350	12 388	11 404	9 057	7 859	8 232	6 328	4 991	4 257	4 773	5 083	3 781	3 200	2 474
	P	10 980	9 436	9 775	13 560	24 256	24 234	22 610	18 414	15 679	16 159	12 698	10 055	8 292	8 997	8 835	6 312	4 788	3 429

ESTIMATED RESIDENT POPULATION BY AGE AND SEX: STATISTICAL LOCAL AREAS OF NEW SOUTH WALES, 30 JUNE 1995 (PRELIMINARY)—continued

Statistical area	Sex	Age group (years)														Total				
		0-4	5-9	10-14	15-19	20-24	25-29	30-34	35-39	40-44	45-49	50-54	55-59	60-64	65-69		70-74	75-79	80-84	85 and over
Hurstville (C)	M	2 182	1 853	1 991	2 160	3 046	2 899	2 675	2 410	2 209	2 285	2 066	1 762	1 375	1 455	1 403	987	500	259	33 617
	F	1 972	1 797	1 794	2 129	2 920	2 882	2 528	2 272	2 319	2 356	2 042	1 738	1 435	1 684	1 757	1 411	962	602	34 600
	P	4 154	3 650	3 785	4 289	5 966	5 781	5 203	4 682	4 528	4 641	4 108	3 500	2 810	3 139	3 160	2 398	1 562	861	68 200
Kogarah (A)	M	1 413	1 286	1 353	1 538	2 104	1 968	1 965	1 767	1 669	1 659	1 466	1 127	923	972	984	745	397	258	23 594
	F	1 336	1 211	1 264	1 441	2 045	1 949	1 869	1 736	1 730	1 726	1 343	1 141	954	1 213	1 274	1 039	783	562	24 616
	P	2 749	2 497	2 617	2 979	4 149	3 917	3 834	3 503	3 399	3 385	2 809	2 268	1 877	2 185	2 258	1 784	1 180	820	48 200
Rockdale (C)	M	2 656	2 188	2 184	2 474	3 739	3 987	3 780	3 314	3 084	2 956	2 473	2 228	1 843	1 808	1 558	1 198	783	415	42 668
	F	2 697	2 162	2 224	2 444	3 745	3 721	3 672	3 105	3 038	2 830	2 404	2 189	1 865	2 041	2 231	1 900	1 397	1 102	44 773
	P	5 353	4 350	4 408	4 918	7 484	7 714	7 452	6 419	6 122	5 786	4 877	4 417	3 708	3 849	3 789	3 098	2 180	1 517	87 450
Sutherland Shire (A)	M	7 031	7 322	7 260	7 207	8 295	7 081	8 071	8 053	7 605	7 776	6 125	4 611	3 886	3 799	3 041	1 748	1 010	475	100 396
	F	6 681	7 352	6 832	6 697	7 720	6 900	8 017	8 048	7 798	7 600	5 858	4 548	4 048	4 424	3 579	2 404	1 757	1 229	101 192
	P	13 712	14 674	14 092	13 904	16 015	13 981	16 088	16 101	15 403	15 376	11 983	9 159	7 934	7 923	6 620	4 152	2 767	1 704	201 600
St George-Sutherland (SSD)	M	13 282	12 649	12 788	13 379	17 184	15 935	16 491	15 544	14 567	14 676	12 130	9 728	8 027	8 034	6 986	4 678	2 790	1 407	200 275
	F	12 686	12 522	12 114	12 711	16 430	15 458	16 086	15 161	14 885	14 512	11 647	9 616	8 302	9 062	8 841	6 754	4 899	3 495	205 181
	P	25 968	25 171	24 902	26 090	33 614	31 393	32 577	30 705	29 452	29 188	23 777	19 344	16 329	17 096	15 827	11 432	7 689	4 902	405 450
Bankstown (C)	M	5 743	5 533	5 615	5 983	7 121	6 057	5 960	5 905	5 359	5 458	4 637	3 862	3 292	3 734	3 326	1 998	987	452	81 022
	F	5 528	5 056	5 452	5 492	6 563	6 008	5 941	5 520	5 379	5 524	4 308	3 793	3 848	4 391	4 152	2 557	1 564	1 135	82 211
	P	11 271	10 589	11 067	11 475	13 684	12 065	11 901	11 425	10 738	10 982	8 945	7 655	7 140	8 125	7 478	4 555	2 551	1 587	163 250
Canterbury (C)	M	5 542	4 283	4 054	4 347	5 611	5 844	6 213	5 482	4 646	4 148	3 656	3 369	2 775	2 685	2 006	1 284	768	391	67 404
	F	5 160	4 192	4 065	4 433	5 788	5 532	6 007	4 982	4 510	4 036	3 439	3 014	2 731	2 717	2 486	1 905	1 399	1 063	67 459
	P	10 702	8 475	8 119	8 780	11 399	11 376	12 220	10 464	9 156	8 484	7 095	6 383	5 506	5 402	4 492	3 189	2 167	1 454	134 850
Canterbury-Bankstown (SSD)	M	11 285	9 816	9 669	10 330	12 732	11 901	12 173	11 387	10 005	9 906	8 293	7 231	6 067	6 419	5 332	3 282	1 755	843	148 426
	F	10 688	9 248	9 517	9 925	12 351	11 540	11 948	10 502	9 889	9 560	7 747	6 807	6 579	7 108	6 638	4 462	2 963	2 198	149 670
	P	21 973	19 064	19 186	20 255	25 083	23 441	24 121	21 889	19 894	19 466	16 040	14 038	12 646	13 527	11 970	7 744	4 718	3 041	298 100
Fairfield (C)	M	7 812	7 509	7 804	7 615	8 270	7 438	8 245	7 987	7 054	6 386	4 944	4 053	3 229	2 660	1 868	1 035	583	286	94 778
	F	7 258	7 209	7 278	7 067	7 953	7 011	7 957	7 858	6 994	5 993	4 410	3 831	3 177	2 987	2 487	1 392	934	557	92 353
	P	15 070	14 718	15 082	14 682	16 223	14 449	16 202	15 845	14 048	12 379	9 354	7 884	6 406	5 647	4 355	2 427	1 517	843	187 150
Liverpool (C)	M	5 124	4 538	4 275	4 427	5 799	4 989	5 113	4 302	3 496	3 515	2 613	2 471	1 915	1 623	1 019	481	312	163	56 181
	F	4 889	4 127	3 855	4 074	5 124	4 542	4 721	4 116	3 564	3 260	2 594	2 407	1 956	1 567	1 180	759	522	454	53 711
	P	10 013	8 665	8 130	8 501	10 923	9 531	9 834	8 418	7 060	6 775	5 207	4 884	3 871	3 190	2 199	1 240	834	617	109 900

ESTIMATED RESIDENT POPULATION BY AGE AND SEX: STATISTICAL LOCAL AREAS OF NEW SOUTH WALES, 30 JUNE 1995 (PRELIMINARY)—continued

Statistical area	Sex	Age group (years)														Total				
		0-4	5-9	10-14	15-19	20-24	25-29	30-34	35-39	40-44	45-49	50-54	55-59	60-64	65-69		70-74	75-79	80-84	85 and over
Fairfield-Liverpool (SSD)	M	12 936	12 047	12 079	12 042	14 069	12 427	13 358	12 289	10 550	9 901	7 557	6 530	5 144	4 283	2 887	1 516	895	449	150 959
	F	12 147	11 336	11 133	11 141	13 077	11 553	12 678	11 974	10 558	9 253	7 004	6 238	5 133	4 554	3 667	2 151	1 456	1 011	146 064
	P	25 083	23 383	23 212	23 183	27 146	23 980	26 036	24 263	21 108	19 154	14 561	12 768	10 277	8 837	6 554	3 667	2 351	1 460	297 000
Camden (A)	M	1 289	1 076	1 149	1 080	1 278	1 095	1 154	995	1 048	1 094	744	620	464	399	276	198	115	58	14 132
	F	1 212	1 053	1 105	1 137	1 151	1 076	1 120	1 138	1 062	1 030	686	537	422	428	337	289	207	189	14 179
	P	2 501	2 129	2 254	2 217	2 429	2 171	2 274	2 133	2 110	2 124	1 430	1 157	886	827	613	487	322	247	28 300
Campbelltown (C)	M	7 612	7 414	7 244	6 624	6 693	5 755	5 792	5 929	5 775	5 271	3 391	2 363	1 463	1 173	894	500	240	102	74 235
	F	7 388	7 321	7 031	6 023	6 413	6 240	6 694	6 503	6 159	5 160	3 206	2 167	1 430	1 447	1 168	779	499	313	75 941
	P	15 000	14 735	14 275	12 647	13 106	11 995	12 486	12 432	11 934	10 431	6 597	4 530	2 893	2 620	2 062	1 279	739	415	150 200
Wollondilly (A)	M	1 652	1 697	1 561	1 759	1 110	1 136	1 462	1 548	1 393	1 282	876	556	400	397	310	219	119	75	17 051
	F	1 599	1 639	1 420	1 148	1 121	1 233	1 580	1 547	1 337	1 116	725	542	412	391	364	269	163	88	16 694
	P	3 251	3 336	2 981	2 406	2 231	2 369	3 042	3 095	2 730	2 398	1 601	1 098	812	788	674	488	282	163	33 750
Outer South Western Sydney (SSD)	M	10 553	10 187	9 954	8 962	9 081	7 986	8 408	8 472	8 216	7 647	5 011	3 539	2 327	1 969	1 480	917	474	235	105 418
	F	10 199	10 013	9 556	8 308	8 685	8 549	9 394	9 188	8 558	7 306	4 617	3 246	2 264	2 266	1 869	1 337	869	590	106 814
	P	20 752	20 200	19 510	17 270	17 766	16 535	17 802	17 660	16 774	14 953	9 628	6 785	4 591	4 235	3 349	2 254	1 343	825	212 250
Ashfield (A)	M	1 296	968	932	1 113	1 654	1 985	2 277	2 030	1 778	1 349	1 008	789	875	804	595	378	332	244	20 407
	F	1 126	845	895	1 090	1 840	2 181	2 228	1 723	1 557	1 264	932	826	795	778	784	693	681	720	20 958
	P	2 422	1 813	1 827	2 203	3 494	4 166	4 505	3 753	3 335	2 613	1 940	1 615	1 670	1 582	1 379	1 071	1 013	964	41 350
Burwood (A)	M	884	711	754	864	1 093	1 357	1 514	1 274	1 018	962	798	705	659	644	488	315	217	187	14 444
	F	839	722	768	848	1 141	1 340	1 368	1 123	1 009	911	728	660	594	631	655	547	451	463	14 798
	P	1 723	1 433	1 522	1 712	2 234	2 697	2 882	2 397	2 027	1 873	1 526	1 365	1 253	1 275	1 143	862	668	650	29 250
Concord (A)	M	772	762	744	864	962	879	871	827	867	894	706	615	534	507	411	253	160	88	11 716
	F	706	739	762	781	935	863	863	842	837	888	657	594	490	522	529	422	298	302	12 030
	P	1 478	1 501	1 506	1 645	1 897	1 742	1 734	1 669	1 704	1 782	1 363	1 209	1 024	1 029	940	675	458	390	23 750
Drumoyne (A)	M	941	795	646	752	1 083	1 283	1 402	1 281	1 145	1 084	838	779	701	697	559	383	255	147	14 771
	F	828	672	616	718	1 193	1 394	1 538	1 492	1 204	1 112	896	815	723	820	749	645	542	458	16 415
	P	1 769	1 467	1 262	1 470	2 276	2 677	2 940	2 773	2 349	2 196	1 734	1 594	1 424	1 517	1 308	1 028	797	605	31 200
Strathfield (A)	M	738	766	873	1 001	1 187	1 061	1 078	909	897	960	823	650	558	569	454	314	214	115	13 167
	F	717	695	829	954	1 095	995	981	905	978	945	685	606	512	578	630	473	369	428	13 375
	P	1 455	1 461	1 702	1 955	2 282	2 056	2 059	1 814	1 875	1 905	1 508	1 256	1 070	1 147	1 084	787	583	543	26 550

1

ESTIMATED RESIDENT POPULATION BY AGE AND SEX: STATISTICAL LOCAL AREAS OF NEW SOUTH WALES, 30 JUNE 1995 (PRELIMINARY)—continued

Statistical area	Sex	Age group (years)														Total				
		0-4	5-9	10-14	15-19	20-24	25-29	30-34	35-39	40-44	45-49	50-54	55-59	60-64	65-69		70-74	75-79	80-84	85 and over
Inner Western Sydney (SSD)	M	4 631	4 002	3 949	4 594	5 979	6 565	7 142	6 321	5 705	5 249	4 173	3 538	3 327	3 221	2 507	1 643	1 178	781	74 505
	F	4 216	3 673	3 870	4 391	6 204	6 773	6 978	6 085	5 585	5 120	3 898	3 501	3 114	3 329	3 347	2 780	2 341	2 371	77 576
	P	8 847	7 675	7 819	8 985	12 183	13 338	14 120	12 406	11 290	10 369	8 071	7 039	6 441	6 550	5 854	4 423	3 519	3 152	152 100
Auburn (A)	M	2 174	1 910	1 692	1 722	2 212	2 142	2 473	2 117	1 758	1 663	1 272	1 034	769	764	790	505	328	153	25 478
	F	2 011	1 590	1 557	1 669	2 158	1 982	2 187	1 941	1 663	1 450	1 008	854	838	958	949	760	516	318	24 409
	P	4 185	3 500	3 249	3 391	4 370	4 124	4 660	4 058	3 421	3 113	2 280	1 888	1 607	1 722	1 739	1 265	844	471	49 900
Holroyd (C)	M	3 181	2 713	2 653	3 008	3 861	3 316	3 378	2 949	2 758	2 911	2 515	2 090	1 614	1 444	1 193	704	403	198	40 889
	F	2 890	2 651	2 488	2 832	3 763	3 335	3 251	2 861	2 776	2 994	2 353	1 866	1 575	1 696	1 555	1 069	691	566	41 212
	P	6 071	5 364	5 141	5 840	7 624	6 651	6 629	5 810	5 534	5 905	4 868	3 956	3 189	3 140	2 748	1 773	1 094	764	82 100
Parramatta (C)	M	5 208	4 429	4 315	4 566	5 860	5 799	6 124	5 388	4 905	4 599	3 793	3 206	2 595	2 569	2 187	1 406	771	476	68 196
	F	4 985	4 295	4 319	4 337	5 576	5 889	5 836	5 240	4 734	4 448	3 670	3 099	2 686	2 996	2 981	2 191	1 525	1 264	70 071
	P	10 193	8 724	8 634	8 903	11 436	11 688	11 960	10 628	9 639	9 047	7 463	6 305	5 281	5 565	5 168	3 597	2 296	1 740	138 250
Central Western Sydney (SSD)	M	10 563	9 052	8 660	9 296	11 933	11 257	11 975	10 454	9 421	9 173	7 580	6 330	4 978	4 777	4 170	2 615	1 502	827	134 563
	F	9 886	8 536	8 364	8 838	11 497	11 206	11 274	10 042	9 173	8 892	7 037	5 819	5 099	5 650	5 485	4 020	2 732	2 148	135 692
	P	20 449	17 588	17 024	18 134	23 430	22 463	23 249	20 496	18 594	18 065	14 611	12 149	10 077	10 427	9 655	6 635	4 234	2 975	270 250
Blue Mountains (C)	M	2 782	3 053	3 188	2 556	2 516	2 371	2 486	2 935	3 101	2 915	2 040	1 580	1 248	1 249	1 032	616	421	303	36 392
	F	2 753	3 159	2 852	2 816	2 403	2 320	2 938	3 229	3 242	2 868	2 072	1 670	1 359	1 419	1 333	1 033	767	596	38 529
	P	5 535	6 212	6 040	5 072	4 919	4 691	5 424	6 164	6 343	5 783	4 112	3 250	2 607	2 668	2 365	1 649	1 188	899	74 900
Hawkesbury (C)	M	2 646	2 395	2 144	2 044	2 734	2 380	2 645	2 320	2 111	2 072	1 409	991	700	674	494	268	165	45	28 237
	F	2 668	2 411	2 260	2 055	2 688	2 722	2 656	2 241	2 127	1 809	1 323	906	611	694	613	398	307	155	28 644
	P	5 314	4 806	4 404	4 099	5 422	5 102	5 301	4 561	4 238	3 881	2 732	1 897	1 311	1 368	1 107	666	472	200	56 900
Penrith (C)	M	7 198	7 402	7 329	7 030	7 349	6 689	7 203	6 985	6 608	6 142	4 109	2 871	2 031	1 564	1 270	769	383	180	83 112
	F	7 225	7 148	7 184	6 638	7 187	6 858	7 288	7 406	6 616	5 722	3 667	2 519	1 953	1 902	1 650	1 043	647	429	83 082
	P	14 423	14 550	14 513	13 668	14 536	13 547	14 491	14 391	13 224	11 864	7 776	5 390	3 984	3 466	2 920	1 812	1 030	609	166 200
Outer Western Sydney (SSD)	M	12 626	12 850	12 661	11 630	12 599	11 440	12 334	12 240	11 820	11 129	7 538	5 442	3 979	3 487	2 796	1 653	969	528	147 741
	F	12 646	12 718	12 296	11 209	12 278	11 900	12 882	12 876	11 985	10 399	7 062	5 095	3 923	4 015	3 596	2 474	1 721	1 180	150 255
	P	25 272	25 568	24 957	22 839	24 877	23 340	25 216	25 116	23 805	21 528	14 620	10 537	7 902	7 502	6 392	4 127	2 690	1 708	298 000
Baulkham Hills (A)	M	3 780	4 773	5 727	6 131	6 014	3 650	3 515	4 119	5 021	6 018	5 495	3 728	2 213	1 649	1 154	673	345	135	64 140
	F	3 614	4 656	5 296	5 656	5 158	3 545	3 985	4 881	5 662	6 538	4 851	2 934	1 925	1 522	1 385	940	585	406	63 539
	P	7 394	9 429	11 023	11 787	11 172	7 195	7 500	9 000	10 683	12 556	10 346	6 662	4 138	3 171	2 539	1 613	930	541	127 700

ESTIMATED RESIDENT POPULATION BY AGE AND SEX: STATISTICAL LOCAL AREAS OF NEW SOUTH WALES, 30 JUNE 1995 (PRELIMINARY)—continued

Statistical area	Sex	Age group (years)														Total				
		0-4	5-9	10-14	15-19	20-24	25-29	30-34	35-39	40-44	45-49	50-54	55-59	60-64	65-69		70-74	75-79	80-84	85 and over
Blacktown (C)	M	11 223	10 280	9 879	9 234	10 591	10 253	9 874	8 658	8 214	8 277	5 978	4 453	3 480	2 749	1 867	1 003	586	240	116 839
	F	10 547	9 873	9 408	8 745	9 604	10 083	9 949	9 336	8 664	8 020	5 623	4 210	3 568	2 907	2 396	1 483	968	665	116 049
	P	21 770	20 153	19 287	17 979	20 195	20 336	19 823	17 994	16 878	16 297	11 601	8 663	7 048	5 656	4 263	2 486	1 554	905	232 900
Blacktown-Baulkham Hills (SSD)	M	15 003	15 053	15 606	15 365	16 605	13 903	13 389	12 777	13 235	14 295	11 473	8 181	5 693	4 398	3 021	1 676	931	375	180 979
	F	14 161	14 529	14 704	14 401	14 762	13 628	13 934	14 217	14 326	14 558	10 474	7 144	5 493	4 429	3 781	2 423	1 553	1 071	179 588
	P	29 164	29 582	30 310	29 766	31 367	27 531	27 323	26 994	27 561	28 853	21 947	15 325	11 186	8 827	6 802	4 099	2 484	1 446	360 550
Hunters Hill (A)	M	297	321	675	960	434	310	317	427	478	495	369	361	268	303	247	160	111	57	6 590
	F	269	294	295	359	404	402	348	461	516	453	447	375	238	323	314	263	233	229	6 223
	P	566	615	970	1 319	838	712	665	888	994	948	816	736	506	626	561	423	344	286	12 800
Lane Cove (A)	M	897	821	981	1 172	1 166	1 158	1 258	1 128	1 036	1 180	860	582	475	496	466	358	251	72	14 357
	F	859	819	835	997	1 367	1 362	1 318	1 137	1 180	1 238	830	578	557	642	711	584	440	416	15 870
	P	1 756	1 640	1 816	2 169	2 533	2 520	2 576	2 265	2 216	2 418	1 690	1 160	1 032	1 138	1 177	942	691	488	30 250
Mosman (A)	M	732	617	650	715	949	1 050	1 175	974	976	1 086	915	648	420	448	391	264	211	136	12 356
	F	701	638	615	737	976	1 100	1 301	1 130	1 116	1 216	863	590	443	521	565	531	444	471	13 958
	P	1 433	1 255	1 265	1 452	1 925	2 150	2 476	2 104	2 092	2 302	1 778	1 238	863	969	956	795	655	606	26 300
North Sydney (A)	M	1 023	632	659	1 067	2 421	3 602	3 277	2 266	1 957	1 703	1 452	1 014	766	749	620	445	321	216	24 190
	F	991	617	621	1 055	3 164	4 090	3 331	2 290	2 042	1 845	1 482	1 174	951	942	1 026	986	767	644	28 017
	P	2 014	1 249	1 280	2 122	5 585	7 692	6 608	4 556	3 999	3 548	2 934	2 188	1 717	1 691	1 646	1 430	1 088	860	52 200
Ryde (C)	M	2 999	2 844	2 508	2 781	4 394	4 115	4 269	4 000	3 539	3 369	2 432	2 056	1 874	1 918	1 691	1 068	694	343	46 894
	F	2 827	2 718	2 397	2 648	4 312	4 280	4 165	3 849	3 492	3 191	2 489	2 139	1 967	2 288	2 227	1 602	1 207	894	48 692
	P	5 826	5 562	4 905	5 429	8 706	8 395	8 434	7 849	7 031	6 560	4 921	4 195	3 841	4 206	3 918	2 670	1 901	1 237	95 600
Wilfrithby (C)	M	1 607	1 589	1 426	1 517	1 996	2 331	2 257	2 246	2 082	2 176	1 534	1 202	973	1 018	879	672	474	223	26 212
	F	1 616	1 491	1 442	1 548	2 111	2 471	2 422	2 260	2 248	2 087	1 539	1 176	1 025	1 041	1 222	1 049	913	663	28 324
	P	3 223	3 080	2 868	3 065	4 107	4 802	4 679	4 506	4 340	4 263	3 073	2 378	1 998	2 059	2 101	1 721	1 387	886	54 550
Lower Northern Sydney (SSD)	M	7 555	6 824	6 899	8 212	11 360	12 566	12 553	11 041	10 078	10 009	7 562	5 863	4 776	4 932	4 294	2 967	2 062	1 046	130 599
	F	7 263	6 577	6 205	7 344	12 334	13 705	12 885	11 127	10 594	10 030	7 650	6 032	5 181	5 757	6 065	5 014	4 004	3 317	141 081
	P	14 818	13 401	13 104	15 556	23 694	26 271	25 438	22 168	20 672	20 039	15 212	11 895	9 957	10 689	10 359	7 981	6 066	4 363	271 700
Hornsby (A)	M	4 958	5 082	5 293	5 303	5 410	4 663	5 171	5 293	5 230	5 571	4 471	3 456	2 508	2 372	2 035	1 240	796	577	69 429
	F	4 466	5 094	5 367	5 152	5 120	4 688	5 098	5 670	5 557	5 625	4 246	3 389	2 524	2 493	2 473	1 992	1 605	1 611	72 170
	P	9 424	10 176	10 660	10 455	10 530	9 351	10 269	10 963	10 787	11 196	8 717	6 845	5 032	4 865	4 508	3 232	2 401	2 188	141 600

ESTIMATED RESIDENT POPULATION BY AGE AND SEX: STATISTICAL LOCAL AREAS OF NEW SOUTH WALES, 30 JUNE 1995 (PRELIMINARY)—continued

Statistical area	Sex	Age group (years)														Total			
		0-4	5-9	10-14	15-19	20-24	25-29	30-34	35-39	40-44	45-49	50-54	55-59	60-64	65-69		70-74	75-79	80-84
Ku-ring-gai (A)	M	2 404	3 455	4 041	4 307	4 374	2 401	2 263	2 870	3 570	4 683	4 151	3 102	2 479	2 385	2 008	1 328	797	513
	F	2 396	3 329	4 060	4 482	4 142	2 470	2 580	3 424	4 144	5 057	4 110	3 083	2 436	2 494	2 452	1 819	1 422	1 325
	P	4 800	6 784	8 101	8 789	8 516	4 871	4 843	6 294	7 714	9 740	8 261	6 185	4 915	4 879	4 460	3 147	2 219	1 838
Hornsby-Ku-ring-gai (SSD)	M	7 362	8 537	9 334	9 610	9 784	7 064	7 434	8 163	8 800	10 254	8 622	6 558	4 987	4 757	4 043	2 568	1 593	1 090
	F	6 862	8 423	9 427	9 634	9 262	7 158	7 678	9 094	9 701	10 682	8 356	6 472	4 960	4 987	4 925	3 811	3 027	2 936
	P	14 224	16 960	18 761	19 244	19 046	14 222	15 112	17 257	18 501	20 936	16 978	13 030	9 947	9 744	8 968	6 379	4 620	4 026
Manly (A)	M	1 147	936	644	868	1 427	1 715	1 678	1 679	1 329	1 258	1 070	804	604	685	668	492	324	137
	F	1 058	792	646	744	1 393	1 735	1 778	1 535	1 308	1 226	1 032	776	689	827	971	806	582	435
	P	2 205	1 728	1 290	1 612	2 820	3 450	3 456	3 214	2 637	2 484	2 102	1 580	1 293	1 512	1 639	1 298	906	572
Pittwater (A)	M	1 635	1 457	1 447	1 659	2 174	1 783	2 018	1 966	2 094	2 128	1 812	1 514	1 026	984	951	638	457	142
	F	1 580	1 505	1 400	1 548	1 937	1 565	1 950	2 028	2 265	2 140	1 858	1 316	1 054	1 024	1 055	940	704	498
	P	3 215	2 962	2 847	3 207	4 111	3 348	3 968	3 994	4 359	4 268	3 670	2 830	2 080	2 008	2 006	1 578	1 161	640
Warringham (A)	M	3 930	3 628	3 625	4 190	5 624	5 385	5 439	4 659	4 426	4 721	4 324	3 611	2 689	2 670	2 115	1 534	932	559
	F	3 696	3 481	3 519	3 907	5 322	4 928	4 991	4 596	4 540	5 031	4 523	3 357	2 813	2 860	2 717	2 128	1 681	1 425
	P	7 626	7 109	7 144	8 097	10 946	10 313	10 430	9 255	8 966	9 752	8 847	6 968	5 502	5 530	4 832	3 662	2 613	1 984
Northern Beaches (SSD)	M	6 712	6 021	5 716	6 717	9 225	8 883	9 135	8 304	7 849	8 107	7 206	5 929	4 339	4 339	3 734	2 664	1 713	838
	F	6 334	5 778	5 565	6 199	8 652	8 228	8 779	8 159	8 113	8 397	7 413	5 449	4 556	4 711	4 743	3 874	2 967	2 358
	P	13 046	11 799	11 281	12 916	17 877	17 111	17 854	16 463	15 962	16 504	14 619	11 378	8 875	9 050	8 477	6 538	4 680	3 196
Gosford (C)	M	5 278	5 368	5 365	4 469	4 820	4 516	5 428	5 483	5 284	5 041	3 982	3 170	3 153	3 397	3 072	2 169	1 170	596
	F	5 536	5 314	5 093	4 342	4 448	4 457	5 585	5 588	5 378	4 723	3 789	3 298	3 609	3 972	3 786	3 102	1 963	1 218
	P	10 814	10 682	10 458	8 811	9 068	8 973	11 013	11 071	10 662	9 764	7 771	6 468	6 762	7 369	6 858	5 271	3 133	1 814
Wyong (A)	M	4 857	4 540	4 188	3 345	3 575	3 697	4 157	4 077	3 704	3 470	2 725	2 525	2 874	3 103	2 768	1 746	1 023	486
	F	4 438	4 377	3 995	3 474	3 542	3 725	4 252	4 333	3 127	3 408	2 835	2 917	3 004	3 516	3 181	2 309	1 451	941
	P	9 295	8 917	8 183	6 819	7 117	7 422	8 409	8 410	7 431	6 878	5 560	5 442	5 878	6 619	5 949	4 055	2 474	1 427
Gosford-Wyong (SSD)	M	10 135	9 908	9 553	7 814	8 195	8 213	9 585	9 560	8 988	8 511	6 707	5 695	6 027	6 500	5 840	3 915	2 193	1 082
	F	9 974	9 691	9 088	7 816	7 990	8 182	9 637	9 921	9 105	8 131	6 624	6 215	6 613	7 488	6 967	5 411	3 414	2 159
	P	20 109	19 599	18 641	15 630	16 185	16 395	19 422	19 481	18 093	16 642	13 331	11 910	12 640	13 988	12 807	9 326	5 607	3 241
SYDNEY (SD)	M	135 206	126 779	126 432	131 111	163 330	153 884	160 593	148 673	137 547	135 927	107 222	85 449	68 613	65 853	54 139	34 598	20 969	11 151
	F	128 970	122 512	121 382	125 159	159 140	154 582	159 962	148 625	139 760	133 120	101 951	81 603	69 522	72 304	68 650	51 129	37 553	29 298
	P	264 176	249 291	247 794	256 270	322 470	308 466	320 555	297 298	277 307	269 047	209 173	167 052	138 135	138 157	122 789	85 727	58 522	40 449

1

ESTIMATED RESIDENT POPULATION BY AGE AND SEX: STATISTICAL LOCAL AREAS OF NEW SOUTH WALES, 30 JUNE 1995 (PRELIMINARY)—continued

Statistical area	Sex	Age group (years)														85 and over	Total			
		0-4	5-9	10-14	15-19	20-24	25-29	30-34	35-39	40-44	45-49	50-54	55-59	60-64	65-69			70-74	75-79	80-84
Cessnock (C)	M	1 822	1 915	1 882	1 785	1 755	1 598	1 660	1 875	1 717	1 586	1 207	956	870	883	705	398	215	116	22 945
	F	1 696	1 862	1 893	1 649	1 698	1 513	1 806	1 858	1 708	1 475	1 155	927	965	999	892	661	468	351	23 576
	P	3 518	3 777	3 775	3 434	3 453	3 111	3 466	3 733	3 425	3 061	2 362	1 883	1 835	1 882	1 597	1 059	683	467	46 520
Lake Macquarie (C)	M	6 232	6 834	6 920	6 244	6 587	5 842	6 476	6 702	6 494	6 398	5 157	4 291	3 908	4 001	3 157	1 912	1 062	552	88 769
	F	5 876	6 552	6 459	5 862	6 020	5 498	6 438	6 761	6 657	6 271	4 999	4 342	4 027	4 129	3 471	2 527	1 687	1 237	88 813
	P	12 108	13 386	13 379	12 106	12 607	11 340	12 914	13 463	13 151	12 669	10 156	8 633	7 935	8 130	6 628	4 439	2 749	1 789	177 580
Maitland (C)	M	2 006	2 163	2 196	1 977	2 286	2 052	2 199	2 098	1 992	1 771	1 333	942	802	786	595	405	206	94	25 903
	F	1 973	2 007	2 011	1 873	2 159	2 038	2 169	2 107	1 947	1 786	1 204	917	859	922	755	546	438	300	26 011
	P	3 979	4 170	4 207	3 850	4 445	4 090	4 368	4 205	3 939	3 557	2 537	1 859	1 661	1 708	1 350	951	644	394	51 910
Newcastle (C)— Inner and Remainder	M	4 407	3 990	3 818	4 978	5 968	5 611	5 838	5 240	4 643	4 232	3 481	3 095	2 753	3 195	2 877	1 904	1 104	575	67 659
	F	4 201	3 921	3 882	5 146	5 813	5 415	5 536	4 898	4 369	4 172	3 389	3 105	3 161	3 677	3 542	2 869	2 066	1 532	70 694
	P	8 608	7 911	7 700	10 074	11 781	11 026	11 374	10 138	9 012	8 404	6 870	6 200	5 914	6 872	6 419	4 773	3 170	2 107	138 350
Port Stephens (A)	M	1 965	2 196	2 094	1 678	1 954	1 794	1 831	2 033	1 834	1 706	1 332	1 213	1 112	1 228	1 050	590	291	160	26 061
	F	1 919	2 004	2 055	1 673	1 700	1 621	1 916	2 018	1 841	1 595	1 251	1 162	1 226	1 278	1 072	624	350	253	25 558
	P	3 884	4 200	4 149	3 351	3 654	3 415	3 747	4 051	3 675	3 301	2 583	2 375	2 338	2 506	2 122	1 214	641	413	51 620
Newcastle (SS)?	M	16 432	17 098	16 910	16 612	18 550	16 897	18 004	17 948	16 680	15 693	12 510	10 497	9 445	10 093	8 384	5 209	2 878	1 497	231 337
	F	15 665	16 346	16 300	16 203	17 390	16 085	17 865	17 642	16 522	15 299	11 998	10 453	10 238	11 005	9 732	7 227	5 009	3 673	234 652
	P	32 097	33 444	33 210	32 815	35 940	32 982	35 869	35 590	33 202	30 992	24 508	20 950	19 683	21 098	18 116	12 436	7 887	5 170	465 990
Dungog (A)	M	329	356	330	263	273	260	290	325	293	281	276	220	200	200	138	97	44	23	4 198
	F	280	353	359	216	218	244	320	318	257	257	216	217	182	177	183	104	60	56	4 017
	P	609	709	689	479	491	504	610	643	550	538	492	437	382	377	321	201	104	79	8 220
Gloucester (A)	M	197	202	192	170	118	114	151	184	202	148	147	138	144	135	95	72	46	24	2 479
	F	160	178	184	138	109	103	153	179	196	169	135	146	127	128	90	91	65	56	2 407
	P	357	380	376	308	227	217	304	363	398	317	282	284	271	263	185	163	111	80	4 890
Great Lakes (A)	M	812	966	896	701	526	601	833	896	794	739	781	849	1 117	1 200	1 032	599	296	154	13 792
	F	909	931	920	654	518	660	864	882	816	814	773	947	1 192	1 255	1 005	683	379	251	14 453
	P	1 721	1 897	1 816	1 355	1 044	1 261	1 697	1 778	1 610	1 553	1 554	1 796	2 309	2 455	2 037	1 282	675	405	28 240
Merrima (A)	M	106	103	85	84	96	90	80	90	76	86	89	81	70	81	45	15	14	12	1 303
	F	103	83	86	60	67	75	75	83	82	86	72	71	67	57	50	25	19	22	1 183
	P	209	186	171	144	163	165	155	173	158	172	161	152	137	138	95	40	33	34	2 490

ESTIMATED RESIDENT POPULATION BY AGE AND SEX: STATISTICAL LOCAL AREAS OF NEW SOUTH WALES, 30 JUNE 1995 (PRELIMINARY)—continued

Statistical area	Sex	Age group (years)															Total			
		0-4	5-9	10-14	15-19	20-24	25-29	30-34	35-39	40-44	45-49	50-54	55-59	60-64	65-69	70-74		75-79	80-84	85 and over
Murrumbidgee (A)	M	83	101	81	76	88	88	94	95	92	85	77	67	66	77	50	26	12	10	1 268
	F	60	87	75	80	59	68	90	112	109	80	65	58	63	49	50	40	19	23	1 187
	P	143	188	156	156	147	156	184	207	201	165	142	125	129	126	100	66	31	33	2 450
Muswellbrook (A)	M	673	766	686	670	688	674	803	703	620	612	456	352	262	193	132	90	67	28	8 475
	F	746	713	591	529	566	586	636	641	577	493	375	277	226	197	189	110	81	50	7 583
	P	1 419	1 479	1 277	1 199	1 254	1 260	1 439	1 344	1 197	1 105	831	629	488	390	321	200	148	78	16 060
Scone (A)	M	415	452	426	369	368	367	404	436	411	358	303	226	187	189	122	99	71	35	5 238
	F	382	444	395	306	298	333	388	429	371	338	265	216	212	179	142	140	106	82	5 026
	P	797	896	821	675	666	700	792	865	782	696	568	442	399	368	264	239	177	117	10 260
Singleton (A)	M	924	893	892	924	804	853	917	922	837	750	511	382	288	245	200	121	81	30	10 574
	F	850	829	832	748	728	732	834	821	809	631	421	327	294	261	214	192	140	132	9 795
	P	1 774	1 722	1 724	1 672	1 532	1 585	1 751	1 743	1 646	1 381	932	709	582	506	414	313	221	162	20 370
Hunter SD Balance (SSD)	M	3 539	3 839	3 588	3 257	2 961	3 047	3 572	3 651	3 325	3 059	2 640	2 315	2 334	2 320	1 814	1 119	631	316	47 327
	F	3 490	3 618	3 442	2 731	2 563	2 801	3 360	3 465	3 217	2 868	2 322	2 259	2 363	2 303	1 923	1 385	869	672	45 651
	P	7 029	7 457	7 030	5 988	5 524	5 848	6 932	7 116	6 542	5 927	4 962	4 574	4 697	4 623	3 737	2 504	1 500	988	92 980
HUNTER (SD)	M	19 971	20 937	20 498	19 869	21 511	19 944	21 576	21 599	20 005	18 752	15 150	12 812	11 779	12 413	10 198	6 328	3 509	1 813	278 864
	F	19 155	19 964	19 742	18 934	19 953	18 886	21 225	21 107	19 739	18 167	14 320	12 712	12 601	13 308	11 655	8 612	5 878	4 345	280 303
	P	39 126	40 901	40 240	38 803	41 464	38 830	42 801	42 706	39 744	36 919	29 470	25 524	24 380	25 721	21 853	14 940	9 387	6 158	558 950
Kiama (A)	M	659	738	764	585	567	456	622	748	735	625	484	418	391	447	387	241	144	69	9 080
	F	580	713	664	583	522	478	614	806	692	595	477	420	432	499	459	338	208	212	9 292
	P	1 239	1 451	1 428	1 168	1 089	934	1 236	1 554	1 427	1 220	961	838	823	946	846	579	352	281	18 370
Shellharbour (A)	M	2 242	2 025	2 216	1 880	1 915	2 004	2 193	2 165	1 832	1 794	1 327	1 236	1 035	876	617	340	159	60	25 916
	F	2 174	2 032	2 067	1 735	1 863	2 119	2 147	2 157	1 861	1 625	1 281	1 261	981	935	706	431	259	142	25 776
	P	4 416	4 057	4 283	3 615	3 778	4 123	4 340	4 322	3 693	3 419	2 608	2 497	2 016	1 811	1 323	771	418	202	51 690
Wollongong (C)	M	6 573	6 304	6 414	6 331	8 029	7 317	7 534	6 919	6 289	6 040	5 017	4 567	4 132	3 963	3 226	1 842	1 052	447	91 996
	F	6 206	6 159	6 078	6 004	7 735	6 683	7 151	6 667	6 166	5 787	5 039	4 495	4 088	4 200	3 657	2 469	1 769	1 180	91 533
	P	12 779	12 463	12 492	12 335	15 764	14 000	14 685	13 586	12 455	11 827	10 056	9 062	8 220	8 163	6 883	4 311	2 821	1 627	183 530
Wollongong (SSD)	M	9 474	9 067	9 394	8 796	10 511	9 777	10 349	9 832	8 856	8 459	6 828	6 221	5 558	5 286	4 230	2 423	1 355	576	126 992
	F	8 960	8 904	8 809	8 322	10 120	9 280	9 912	9 630	8 719	8 007	6 797	6 176	5 501	5 634	4 822	3 238	2 236	1 534	126 601
	P	18 434	17 971	18 203	17 118	20 631	19 057	20 261	19 462	17 575	16 466	13 625	12 397	11 059	10 920	9 052	5 661	3 591	2 110	253 590

1

ESTIMATED RESIDENT POPULATION BY AGE AND SEX: STATISTICAL LOCAL AREAS OF NEW SOUTH WALES, 30 JUNE 1995 (PRELIMINARY) - continued

Statistical area	Sex	Age group (years)														Total				
		0-4	5-9	10-14	15-19	20-24	25-29	30-34	35-39	40-44	45-49	50-54	55-59	60-64	65-69		70-74	75-79	80-84	85 and over
Shoalhaven (C)	M	3 161	3 298	3 077	2 272	2 084	1 846	2 823	2 800	2 621	2 297	1 904	1 912	2 389	2 529	1 962	1 184	713	274	39 146
	F	2 756	3 070	2 943	2 184	1 820	2 152	2 745	3 038	2 586	2 201	1 963	2 202	2 633	2 554	1 961	1 325	788	481	39 402
	P	5 917	6 368	6 020	4 456	3 904	3 998	5 568	5 838	5 207	4 498	3 867	4 114	5 022	5 083	3 923	2 509	1 501	755	78 550
Wingecarribee (A)	M	1 486	1 536	1 654	1 446	1 334	1 009	1 309	1 404	1 338	1 264	982	921	742	795	598	355	220	130	18 523
	F	1 372	1 451	1 479	1 333	1 158	1 026	1 350	1 352	1 302	1 363	1 037	959	813	774	699	479	344	308	18 599
	P	2 858	2 987	3 133	2 779	2 492	2 035	2 659	2 756	2 640	2 627	2 019	1 880	1 555	1 569	1 297	834	564	438	37 120
Murrumbidgee (A) (SSA)	M	4 647	4 834	4 731	3 718	3 418	2 855	4 132	4 204	3 959	3 561	2 886	2 833	3 131	3 324	2 560	1 539	933	404	57 669
	F	4 128	4 521	4 422	3 517	2 978	3 178	4 095	4 390	3 888	3 564	3 000	3 161	3 446	3 328	2 660	1 804	1 132	789	58 001
	P	8 775	9 355	9 153	7 235	6 396	6 033	8 227	8 594	7 847	7 125	5 886	5 994	6 577	6 652	5 220	3 343	2 065	1 193	115 670
ILLAWARRA (SD)	M	14 121	13 901	14 125	12 514	13 929	12 632	14 481	14 036	12 815	12 020	9 714	9 054	8 689	8 610	6 790	3 962	2 288	980	184 661
	F	13 088	13 425	13 231	11 839	13 098	12 458	14 007	14 020	12 607	11 571	9 797	9 337	8 947	8 962	7 482	5 042	3 368	2 323	184 602
	P	27 209	27 326	27 356	24 353	27 027	25 090	28 488	28 056	25 422	23 591	19 511	18 391	17 636	17 572	14 272	9 004	5 656	3 303	369 260
Tweed (A) Pt A	M	1 173	1 131	1 117	900	946	1 062	1 079	1 199	1 072	1 119	948	941	1 154	1 261	1 193	772	367	131	17 565
	F	1 078	1 059	997	912	941	1 153	1 078	1 240	1 091	1 110	1 013	985	1 342	1 392	1 315	828	487	266	18 287
	P	2 251	2 190	2 114	1 812	1 887	2 215	2 157	2 439	2 163	2 229	1 961	1 926	2 496	2 653	2 508	1 600	854	397	35 850
Tweed Heads (SSD)	M	1 173	1 131	1 117	900	946	1 062	1 079	1 199	1 072	1 119	948	941	1 154	1 261	1 193	772	367	131	17 565
	F	1 078	1 059	997	912	941	1 153	1 078	1 240	1 091	1 110	1 013	985	1 342	1 392	1 315	828	487	266	18 287
	P	2 251	2 190	2 114	1 812	1 887	2 215	2 157	2 439	2 163	2 229	1 961	1 926	2 496	2 653	2 508	1 600	854	397	35 850
Ballina (A)	M	907	1 174	1 362	1 117	1 051	888	961	1 245	1 326	1 231	892	810	1 026	1 031	981	603	342	137	17 084
	F	1 004	1 194	1 320	1 023	965	759	1 171	1 320	1 259	1 154	940	904	1 058	1 156	1 030	692	438	317	17 704
	P	1 911	2 368	2 682	2 140	2 016	1 647	2 132	2 565	2 585	2 385	1 832	1 714	2 084	2 187	2 011	1 295	780	454	34 790
Byron (A)	M	985	1 136	1 181	930	703	629	935	1 157	1 268	1 023	685	501	477	584	538	327	188	96	13 343
	F	885	992	1 103	818	587	614	973	1 321	1 233	861	564	539	549	602	580	397	252	162	13 032
	P	1 870	2 128	2 284	1 748	1 290	1 243	1 908	2 478	2 501	1 884	1 249	1 040	1 026	1 186	1 118	724	440	258	26 370
Casino (A)	M	512	463	404	374	398	401	393	424	424	317	248	234	247	221	199	175	107	68	5 609
	F	419	444	423	420	435	372	415	430	388	347	267	268	264	286	280	215	167	166	6 006
	P	931	907	827	794	833	773	808	854	812	664	515	502	511	507	479	390	274	234	11 620
Kyogle (A)	M	410	493	483	397	261	263	357	436	504	343	238	255	218	207	183	124	67	54	5 283
	F	390	474	451	332	252	245	402	456	423	338	250	220	206	220	162	132	75	85	5 113
	P	800	967	934	729	503	508	759	892	927	681	488	475	424	427	345	256	142	139	10 400

1

ESTIMATED RESIDENT POPULATION BY AGE AND SEX: STATISTICAL LOCAL AREAS OF NEW SOUTH WALES, 30 JUNE 1995 (PRELIMINARY)—continued

Statistical area	Sex	Age group (years)														Total				
		0-4	5-9	10-14	15-19	20-24	25-29	30-34	35-39	40-44	45-49	50-54	55-59	60-64	65-69		70-74	75-79	80-84	85 and over
Lismore (C)	M	1 699	1 988	2 128	2 121	1 585	1 499	1 687	1 799	1 738	1 532	1 093	871	833	715	589	406	247	150	22 680
	F	1 618	1 678	1 842	1 892	1 528	1 389	1 690	1 889	1 797	1 473	1 111	936	873	809	714	543	444	356	22 582
	P	3 317	3 666	3 970	4 013	3 113	2 888	3 377	3 688	3 535	3 005	2 204	1 807	1 706	1 524	1 303	949	691	506	45 260
Richmond River (A)	M	358	448	391	331	304	268	346	385	376	335	268	256	277	231	193	137	72	31	5 007
	F	329	412	423	259	287	288	381	372	353	287	249	277	260	234	195	112	83	73	4 874
	P	687	860	814	590	591	556	727	757	729	622	517	533	537	465	388	249	155	104	9 880
Tweed (A) Pt B	M	990	1 223	1 174	940	759	656	921	1 168	1 047	846	600	577	531	564	452	293	191	99	13 031
	F	981	1 104	1 090	925	694	649	1 041	1 114	1 040	783	623	549	532	535	481	336	225	195	12 897
	P	1 971	2 327	2 264	1 865	1 453	1 305	1 962	2 282	2 087	1 629	1 223	1 126	1 063	1 099	933	629	416	294	25 930
Richmond-Tweed SD Balance (SSD)	M	5 861	6 925	7 123	6 270	5 051	4 604	5 600	6 614	6 683	5 627	4 024	3 504	3 609	3 553	3 135	2 065	1 214	635	82 037
	F	5 626	6 298	6 652	5 669	4 748	4 316	6 073	6 902	6 493	5 243	4 004	3 693	3 742	3 842	3 442	2 427	1 684	1 354	82 208
	P	11 487	13 223	13 775	11 939	9 799	8 920	11 673	13 516	13 176	10 870	8 028	7 197	7 351	7 395	6 577	4 492	2 898	1 989	164 250
RICHMOND-TWEED (SD)	M	7 034	8 056	8 240	7 110	5 997	5 666	6 679	7 813	7 755	6 746	4 972	4 445	4 763	4 814	4 328	2 837	1 581	766	99 602
	F	6 704	7 357	7 649	6 581	5 889	5 469	7 151	8 142	7 584	6 353	5 017	4 678	5 084	5 234	4 757	3 255	2 171	1 620	100 495
	P	13 738	15 413	15 889	13 691	11 886	11 135	13 830	15 955	15 339	13 099	9 989	9 123	9 847	10 048	9 085	6 092	3 752	2 386	200 100
Bellingen (A)	M	523	636	577	367	313	295	381	526	532	480	332	294	290	309	214	170	99	32	6 370
	F	525	551	576	354	275	242	447	553	511	397	324	335	288	304	218	182	136	85	6 303
	P	1 048	1 187	1 153	721	588	537	828	1 079	1 043	877	656	629	578	613	432	352	235	117	12 670
Coffs Harbour (C)	M	2 059	2 299	2 377	2 128	1 854	1 553	1 864	2 158	2 282	1 934	1 413	1 274	1 336	1 199	1 010	638	335	169	27 882
	F	2 028	2 171	2 206	1 834	1 839	1 621	2 099	2 270	2 238	1 915	1 413	1 306	1 399	1 269	1 163	773	500	342	28 386
	P	4 087	4 470	4 583	3 962	3 693	3 174	3 963	4 428	4 520	3 849	2 826	2 580	2 735	2 468	2 173	1 411	835	511	56 270
Copmanhurst (A)	M	152	176	196	152	122	112	142	178	185	169	117	100	91	90	70	47	21	20	2 140
	F	132	197	161	107	91	138	146	194	187	137	119	84	92	72	50	39	27	16	1 989
	P	284	373	357	259	213	250	288	372	372	306	236	184	183	162	120	86	48	36	4 130
Grafton (C)	M	682	725	702	659	561	541	662	653	606	569	482	411	377	384	302	235	161	99	8 811
	F	652	718	685	651	539	508	654	650	648	561	478	405	409	435	403	377	278	227	9 278
	P	1 334	1 443	1 387	1 310	1 100	1 049	1 316	1 303	1 254	1 130	960	816	786	819	705	612	439	326	18 090
Maclean (A)	M	493	614	569	455	330	350	470	546	532	468	456	466	516	550	436	257	162	61	7 731
	F	490	527	519	381	282	325	495	536	510	441	447	523	546	497	395	283	176	151	7 524
	P	983	1 141	1 088	836	612	675	965	1 082	1 042	909	903	989	1 062	1 047	831	540	338	212	15 260

1 ESTIMATED RESIDENT POPULATION BY AGE AND SEX: STATISTICAL LOCAL AREAS OF NEW SOUTH WALES, 30 JUNE 1995 (PRELIMINARY)—continued

Statistical area	Sex	Age group (years)														85 and over	Total			
		0-4	5-9	10-14	15-19	20-24	25-29	30-34	35-39	40-44	45-49	50-54	55-59	60-64	65-69			70-74	75-79	80-84
Nambucca (A)	M	642	771	738	564	473	384	552	693	689	615	448	474	451	525	442	265	163	82	8 971
	F	598	672	769	540	455	408	606	719	622	558	506	455	489	522	447	319	197	164	9 046
	P	1 240	1 443	1 507	1 104	928	792	1 158	1 412	1 311	1 173	954	929	940	1 047	889	584	360	246	18 020
Nymboida (A)	M	202	236	222	133	107	133	184	240	237	182	138	109	96	84	69	34	15	10	2 431
	F	191	236	221	103	87	125	187	217	158	170	103	97	90	79	47	20	6	11	2 148
	P	393	472	443	236	194	258	371	457	395	352	241	206	186	163	116	54	21	21	4 580
Ullmarra (A)	M	291	288	265	185	140	179	237	266	248	220	179	153	172	154	122	60	27	6	3 192
	F	251	304	275	162	150	201	277	265	213	197	150	157	171	117	89	54	28	27	3 088
	P	542	592	540	347	290	380	514	531	461	417	329	310	343	271	211	114	55	33	6 280
Clarence (SSD)	M	5 044	5 745	5 646	4 643	3 900	3 547	4 492	5 260	5 311	4 637	3 565	3 281	3 329	3 295	2 665	1 706	983	479	67 528
	F	4 867	5 376	5 412	4 132	3 718	3 568	4 911	5 404	5 087	4 376	3 540	3 362	3 484	3 295	2 812	2 047	1 348	1 023	67 762
	P	9 911	11 121	11 058	8 775	7 618	7 115	9 403	10 664	10 398	9 013	7 105	6 643	6 813	6 590	5 477	3 753	2 331	1 502	136 290
Greater Taree (C)	M	1 756	1 860	1 869	1 358	1 095	1 092	1 430	1 591	1 521	1 463	1 256	1 177	1 162	1 197	996	590	297	176	21 885
	F	1 641	1 832	1 743	1 268	998	1 149	1 528	1 675	1 542	1 503	1 303	1 219	1 146	1 255	1 035	663	485	372	22 377
	P	3 397	3 692	3 612	2 626	2 093	2 241	2 958	3 266	3 063	2 966	2 559	2 396	2 308	2 452	2 050	1 253	782	548	44 260
Hastings (A)	M	1 762	2 049	2 050	1 594	1 243	1 230	1 602	1 697	1 913	1 834	1 483	1 533	1 680	1 740	1 592	1 034	605	326	26 967
	F	1 713	1 850	1 899	1 502	1 104	1 223	1 772	1 935	1 951	1 828	1 515	1 651	1 866	1 875	1 662	1 251	820	557	27 974
	P	3 475	3 899	3 949	3 096	2 347	2 453	3 374	3 632	3 864	3 662	2 998	3 184	3 546	3 615	3 254	2 285	1 425	883	54 940
Kempsey (A)	M	1 045	1 253	1 180	897	685	598	916	1 099	947	878	745	696	710	654	521	336	143	57	13 360
	F	991	1 188	1 183	856	567	639	1 027	1 131	944	877	729	643	691	637	605	373	242	178	13 501
	P	2 036	2 441	2 363	1 753	1 252	1 237	1 943	2 230	1 891	1 755	1 474	1 339	1 401	1 291	1 126	709	385	235	26 860
Lord Howe Island	M	14	18	10	5	4	19	26	14	20	15	5	14	4	8	5	5	1	1	187
	F	11	14	12	1	5	18	16	14	8	17	5	8	4	4	4	1	1	4	149
	P	25	32	22	6	9	37	42	28	28	32	10	22	8	14	9	6	2	4	340
Hastings (SSD)	M	4 577	5 180	5 109	3 854	3 027	2 939	3 974	4 401	4 401	4 190	3 489	3 420	3 656	3 599	3 113	1 965	1 046	559	62 399
	F	4 356	4 884	4 837	3 627	2 674	3 029	4 343	4 755	4 445	4 225	3 552	3 521	3 707	3 773	3 326	2 288	1 548	1 111	64 001
	P	8 933	10 064	9 946	7 481	5 701	5 968	8 317	9 156	8 846	8 415	7 041	6 941	7 363	7 372	6 439	4 253	2 594	1 670	126 400
MID-NORTH COAST (SD)	M	9 621	10 925	10 755	8 497	6 927	6 486	8 466	9 661	9 712	8 827	7 054	6 701	6 885	6 894	5 778	3 671	2 029	1 038	129 927
	F	9 223	10 260	10 249	7 759	6 392	6 597	9 254	10 159	9 532	8 601	7 092	6 883	7 191	7 068	6 138	4 335	2 896	2 134	131 763
	P	18 844	21 185	21 004	16 256	13 319	13 083	17 720	19 820	19 244	17 428	14 146	13 584	14 076	13 962	11 916	8 006	4 925	3 172	261 700

ESTIMATED RESIDENT POPULATION BY AGE AND SEX: STATISTICAL LOCAL AREAS OF NEW SOUTH WALES, 30 JUNE 1995 (PRELIMINARY) continued

Statistical area	Sex	Age group (years)														Total				
		0-4	5-9	10-14	15-19	20-24	25-29	30-34	35-39	40-44	45-49	50-54	55-59	60-64	65-69		70-74	75-79	80-84	85 and over
Barraba (A)	M	62	92	87	67	52	68	103	85	75	81	90	92	82	85	40	46	20	17	1 244
	F	66	92	91	61	46	56	67	91	65	73	82	83	64	75	54	41	40	45	1 192
	P	128	184	178	128	98	124	170	176	140	154	172	175	146	160	94	87	60	62	2 440
Bingara (A)	M	73	84	80	60	50	59	64	47	61	82	85	87	76	61	45	27	15	15	1 071
	F	68	69	76	58	50	40	52	66	57	62	83	88	74	74	60	50	24	20	1 071
	P	141	153	156	118	100	99	116	113	118	144	168	175	150	135	105	77	39	35	2 140
Gunnedah (A)	M	577	585	598	456	461	402	515	524	458	446	365	359	285	267	216	113	62	26	6 715
	F	540	553	596	479	421	375	535	477	434	421	364	340	304	287	226	160	128	123	6 763
	P	1 117	1 138	1 194	935	882	777	1 050	1 001	892	867	729	699	589	554	442	273	190	149	13 480
Inverell (A) Pt A	M	198	230	220	163	117	122	156	184	165	179	189	153	161	119	106	64	30	12	2 568
	F	174	211	218	138	105	150	176	183	144	190	145	151	132	125	80	69	42	9	2 442
	P	372	441	438	301	222	272	332	367	309	369	334	304	293	244	186	133	72	21	5 010
Murrumbidgee (A)	M	131	145	143	119	76	99	124	119	135	98	97	96	101	100	70	41	31	20	1 746
	F	133	141	147	102	84	96	138	138	124	101	83	91	85	94	76	53	40	21	1 753
	P	264	287	290	221	160	195	262	257	259	199	180	187	186	194	146	94	71	47	3 500
Nundah (A)	M	51	49	58	56	36	54	52	52	49	61	40	62	26	36	18	16	7	1	724
	F	44	41	49	44	27	35	55	53	47	66	55	48	31	37	23	8	12	5	680
	P	95	90	107	100	63	89	107	105	96	127	95	110	57	73	41	24	19	6	1 400
Parry (A)	M	424	525	614	455	394	378	451	486	517	540	422	345	301	266	182	103	56	45	6 504
	F	419	504	589	422	318	390	506	545	511	504	415	299	268	206	165	148	79	77	6 365
	P	843	1 029	1 203	877	712	768	957	1 031	1 028	1 044	837	644	569	472	347	251	135	122	12 870
Quindri (A)	M	207	211	203	168	166	187	188	210	197	190	163	151	154	121	90	73	29	33	2 741
	F	197	215	210	145	155	167	189	199	170	183	181	131	133	114	102	87	59	48	2 685
	P	404	426	413	313	321	354	377	409	367	373	344	282	287	235	192	160	88	81	5 430
Tamworth (C)	M	1 520	1 426	1 503	1 644	1 392	1 208	1 318	1 244	1 232	1 189	952	744	699	594	492	342	192	94	17 785
	F	1 487	1 384	1 454	1 424	1 344	1 290	1 384	1 329	1 299	1 244	979	839	712	756	730	487	413	345	18 900
	P	3 007	2 810	2 957	3 068	2 736	2 498	2 702	2 573	2 531	2 433	1 931	1 583	1 411	1 350	1 222	829	605	439	36 680
Yallaroi (A)	M	129	160	162	117	128	114	171	130	120	150	87	141	103	61	43	33	14	12	1 875
	F	128	147	121	109	122	86	155	131	103	129	103	104	62	57	56	24	23	16	1 676
	P	257	307	283	226	250	200	326	261	223	279	190	245	165	118	99	57	37	28	3 550

ESTIMATED RESIDENT POPULATION BY AGE AND SEX: STATISTICAL LOCAL AREAS OF NEW SOUTH WALES, 30 JUNE 1995 (PRELIMINARY)—continued

Statistical area	Sex	Age group (years)														Total				
		0-4	5-9	10-14	15-19	20-24	25-29	30-34	35-39	40-44	45-49	50-54	55-59	60-64	65-69		70-74	75-79	80-84	85 and over
Northern Slopes (SSD)	M	3 372	3 508	3 668	3 305	2 872	2 691	3 142	3 081	3 009	3 016	2 490	2 230	1 988	1 710	1 302	858	456	275	42 973
	F	3 256	3 357	3 551	2 982	2 672	2 685	3 257	3 212	2 954	2 973	2 490	2 174	1 865	1 825	1 572	1 127	860	715	43 527
	P	6 628	6 865	7 219	6 287	5 544	5 376	6 399	6 293	5 963	5 989	4 980	4 404	3 853	3 535	2 874	1 985	1 316	990	86 500
Armidale (C)	M	800	843	1 012	1 397	1 381	732	851	750	668	568	504	385	307	251	233	156	107	69	11 014
	F	809	906	1 037	1 619	1 579	846	847	786	695	611	495	424	347	336	297	235	191	197	12 257
	P	1 609	1 749	2 049	3 016	2 960	1 578	1 698	1 536	1 363	1 179	999	809	654	587	530	391	298	266	23 270
Dumaresq (A)	M	117	188	161	126	145	122	138	136	137	150	146	109	83	86	66	59	19	5	1 993
	F	103	130	164	130	123	121	136	140	153	159	144	85	80	63	57	35	24	16	1 863
	P	220	318	325	256	268	243	274	276	290	309	290	194	163	149	123	94	43	21	3 860
Glen Innes (A)	M	298	247	251	222	149	181	209	232	221	201	195	138	163	153	116	83	65	34	3 159
	F	252	216	267	213	141	227	258	229	215	212	157	185	149	181	152	150	84	90	3 378
	P	550	463	518	435	290	408	467	461	436	413	353	323	312	334	268	233	149	124	6 540
Guyra (A)	M	228	229	171	166	169	195	179	192	165	166	131	122	119	100	77	55	37	15	2 516
	F	185	194	185	165	176	162	188	165	124	147	114	118	110	103	86	64	54	30	2 370
	P	413	423	356	331	345	367	367	357	289	313	245	240	229	203	163	119	91	45	4 890
Inverell (A) Pt B	M	417	465	439	358	355	347	371	404	373	390	306	299	275	244	167	142	92	53	5 497
	F	431	405	384	384	345	382	398	397	396	388	301	341	285	251	267	207	173	158	5 893
	P	848	870	823	742	700	729	769	801	769	778	607	640	560	495	434	349	265	211	11 390
Severn (A)	M	120	130	142	85	92	87	100	121	131	136	124	96	100	83	44	28	11	6	1 636
	F	96	124	114	91	82	75	111	92	111	111	111	88	82	56	44	28	22	30	1 468
	P	216	254	256	176	174	162	211	213	242	247	235	184	182	139	88	56	33	36	3 100
Tenterfield (A)	M	289	291	301	252	210	195	202	245	269	273	192	182	184	171	133	85	53	33	3 560
	F	227	293	289	248	192	184	223	254	219	238	189	185	165	150	134	118	89	66	3 463
	P	516	584	590	500	402	379	425	499	488	511	381	367	349	321	267	203	142	99	7 020
Uralla (A)	M	219	285	259	234	182	213	228	247	235	261	197	157	138	149	80	43	28	45	3 200
	F	240	256	280	184	195	216	261	248	251	222	166	156	156	122	84	71	45	39	3 192
	P	459	541	539	418	377	429	489	495	486	483	363	313	294	271	164	114	73	84	6 390
Walcha (A)	M	141	157	134	139	135	120	134	108	150	137	123	96	76	79	68	35	23	5	1 860
	F	145	131	133	123	119	113	111	131	146	129	109	85	69	68	69	50	32	27	1 790
	P	286	288	267	262	254	233	245	239	296	266	232	181	145	147	137	85	55	32	3 650

ESTIMATED RESIDENT POPULATION BY AGE AND SEX: STATISTICAL LOCAL AREAS OF NEW SOUTH WALES, 30 JUNE 1995 (PRELIMINARY)—continued

Statistical area	Sex	Age group (years)														Total				
		0-4	5-9	10-14	15-19	20-24	25-29	30-34	35-39	40-44	45-49	50-54	55-59	60-64	65-69		70-74	75-79	80-84	85 and over
Northern Tablelands (SSD)	M	2 629	2 835	2 870	2 979	2 818	2 192	2 412	2 435	2 349	2 282	1 919	1 584	1 445	1 316	984	686	435	265	34 435
	F	2 488	2 655	2 853	3 157	2 952	2 326	2 533	2 442	2 310	2 217	1 786	1 667	1 443	1 330	1 190	958	714	653	35 674
	P	5 117	5 490	5 723	6 136	5 770	4 518	4 945	4 877	4 659	4 499	3 705	3 251	2 888	2 646	2 174	1 644	1 149	918	70 110
Moree Plains (A)	M	869	771	609	537	743	789	815	683	571	557	474	421	310	235	129	70	30	15	8 628
	F	816	719	561	481	584	698	756	602	474	500	428	345	262	221	148	120	71	59	7 845
	P	1 685	1 490	1 170	1 018	1 327	1 487	1 571	1 285	1 045	1 057	902	766	572	456	277	190	101	74	16 470
Narrabri (A)	M	618	642	638	515	522	502	579	525	536	525	457	400	340	262	154	91	78	44	7 428
	F	586	595	567	489	439	494	571	529	469	464	421	369	315	239	191	164	116	94	7 112
	P	1 204	1 237	1 205	1 004	961	996	1 150	1 054	1 005	989	878	769	655	501	345	255	194	138	14 540
North Central Plain (SSD)	M	1 487	1 413	1 247	1 052	1 265	1 291	1 394	1 208	1 107	1 082	931	821	650	497	283	161	108	59	16 056
	F	1 402	1 374	1 128	970	1 023	1 192	1 327	1 131	943	964	849	714	577	460	339	284	187	153	14 957
	P	2 889	2 727	2 375	2 022	2 288	2 483	2 721	2 339	2 050	2 046	1 780	1 535	1 227	957	622	445	295	212	31 010
NORTHERN (SD)	M	7 488	7 756	7 765	7 336	6 955	6 174	6 948	6 724	6 465	6 380	5 340	4 635	4 083	3 523	2 589	1 705	999	599	93 464
	F	7 146	7 326	7 532	7 109	6 647	6 203	7 117	6 785	6 207	6 154	5 125	4 555	3 885	3 615	3 101	2 369	1 761	1 521	94 158
	P	14 634	15 082	15 317	14 445	13 602	12 377	14 065	13 509	12 672	12 534	10 465	9 190	7 968	7 138	5 670	4 074	2 760	2 120	187 600
Coolah (A)	M	130	163	180	100	121	120	169	142	158	126	123	122	98	98	93	39	30	24	2 036
	F	132	161	164	135	109	105	142	172	141	130	114	112	112	78	76	62	33	28	2 006
	P	262	324	344	235	230	225	311	314	299	256	237	234	210	176	169	101	63	52	4 040
Coonabarabran (A)	M	287	302	304	262	201	189	227	287	258	248	225	200	183	175	149	87	47	30	3 661
	F	249	331	248	215	176	194	240	278	268	257	181	205	190	169	146	96	99	65	3 607
	P	536	633	552	477	377	383	467	565	526	505	406	405	373	344	295	183	146	95	7 270
Dubbo (C)	M	1 691	1 719	1 628	1 346	1 293	1 342	1 341	1 350	1 245	1 125	881	796	615	527	427	273	147	50	17 796
	F	1 607	1 616	1 556	1 311	1 273	1 450	1 526	1 529	1 379	1 089	892	791	608	620	513	391	294	184	18 629
	P	3 298	3 335	3 184	2 657	2 566	2 792	2 867	2 879	2 624	2 214	1 773	1 587	1 223	1 147	940	664	441	234	36 430
Gilligandra (A)	M	176	216	195	161	138	139	184	197	201	169	129	141	115	114	95	66	47	32	2 515
	F	195	194	185	178	130	125	175	205	173	155	125	136	91	111	107	76	57	67	2 485
	P	371	410	380	339	268	264	359	402	374	324	254	277	206	225	202	142	104	99	5 000
Mudgee (A)	M	770	801	766	614	528	558	680	688	578	648	546	445	412	363	254	163	115	57	8 986
	F	706	771	691	604	525	549	731	622	592	603	488	421	403	345	309	207	184	135	8 886
	P	1 476	1 572	1 457	1 218	1 053	1 107	1 411	1 310	1 170	1 251	1 034	866	815	708	563	370	299	192	17 870

ESTIMATED RESIDENT POPULATION BY AGE AND SEX: STATISTICAL LOCAL AREAS OF NEW SOUTH WALES, 30 JUNE 1995 (PRELIMINARY)—continued

Statistical area	Sex	Age group (years)														85 and over	Total			
		0-4	5-9	10-14	15-19	20-24	25-29	30-34	35-39	40-44	45-49	50-54	55-59	60-64	65-69			70-74	75-79	80-84
Narramine (A)	M	345	328	290	251	261	238	286	267	273	256	209	175	162	157	88	61	41	38	3 726
	F	278	306	276	209	234	257	284	253	256	239	181	171	173	130	102	94	72	45	3 560
	P	623	634	566	460	495	495	570	520	529	495	390	346	335	287	190	155	113	83	7 290
Wellington (A)	M	412	426	386	267	248	301	301	343	301	287	279	259	235	263	172	113	66	42	4 701
	F	411	403	358	281	220	303	348	306	281	290	268	244	287	234	189	156	109	126	4 814
	P	823	829	744	548	468	604	649	649	582	577	547	503	522	497	361	269	175	168	9 520
Central Macquarie (SSD)	M	3 811	3 955	3 749	3 001	2 790	2 887	3 488	3 274	3 014	2 859	2 392	2 138	1 820	1 697	1 278	802	493	273	43 421
	F	3 578	3 782	3 478	2 933	2 667	2 983	3 446	3 365	3 090	2 763	2 249	2 080	1 864	1 687	1 442	1 082	848	650	43 987
	P	7 389	7 737	7 227	5 934	5 457	5 870	6 634	6 639	6 104	5 622	4 641	4 218	3 684	3 384	2 720	1 884	1 341	923	87 410
Bogan (A)	M	140	143	125	125	134	124	127	112	99	101	114	113	96	64	51	19	13	11	1 711
	F	144	104	113	128	85	86	126	112	86	94	107	87	60	57	58	37	16	28	1 527
	P	284	247	238	253	219	210	253	224	184	195	221	200	156	121	109	56	29	39	3 240
Coonamble (A)	M	259	226	192	172	192	182	212	185	177	169	120	140	121	115	72	40	22	9	2 605
	F	257	229	226	180	167	180	194	216	147	166	123	117	106	104	62	66	34	33	2 607
	P	516	455	418	352	359	362	406	401	324	335	243	257	227	219	134	106	56	42	5 210
Walgait (A)	M	428	336	281	290	298	375	355	359	287	287	297	268	235	195	104	66	28	13	4 502
	F	395	317	224	252	243	340	304	266	227	243	206	195	141	127	81	53	33	12	3 659
	P	823	653	505	542	541	715	659	625	514	530	503	463	376	322	185	119	61	25	8 160
Warren (A)	M	161	140	138	125	156	175	189	176	123	131	124	94	90	76	44	21	17	16	1 996
	F	152	135	122	104	97	130	168	147	126	94	100	86	49	64	47	49	19	21	1 710
	P	313	275	260	229	253	305	357	323	249	225	224	180	139	140	91	70	36	37	3 710
Macquarie Barwon (SSD)	M	988	845	736	712	780	856	883	832	686	688	655	615	542	450	271	146	80	49	10 814
	F	948	785	685	664	592	736	792	741	585	597	536	485	356	352	248	205	102	94	9 503
	P	1 936	1 630	1 421	1 376	1 372	1 592	1 675	1 573	1 271	1 285	1 191	1 100	898	802	519	351	182	143	20 320
Bourke (A)	M	268	250	199	159	172	189	197	156	140	106	101	88	77	78	48	17	13	14	2 272
	F	213	235	165	148	161	214	192	124	88	95	80	77	52	55	33	31	27	15	2 005
	P	481	485	364	307	333	403	389	280	228	201	161	165	129	133	81	48	40	29	4 280
Brewarrina (A)	M	145	107	77	68	59	110	95	85	82	59	47	49	43	43	19	7	7	5	1 107
	F	127	152	80	41	80	118	108	69	43	54	40	49	40	26	27	8	8	6	1 076
	P	272	259	157	109	139	228	203	154	125	113	87	98	83	69	46	15	15	11	2 180

ESTIMATED RESIDENT POPULATION BY AGE AND SEX: STATISTICAL LOCAL AREAS OF NEW SOUTH WALES, 30 JUNE 1995 (PRELIMINARY) - continued

Age group (years)

Statistical area	Sex	Age group (years)													Total					
		0-4	5-9	10-14	15-19	20-24	25-29	30-34	35-39	40-44	45-49	50-54	55-59	60-64		65-69	70-74	75-79	80-84	85 and over
Cobar (A)	M	238	250	178	125	202	249	283	251	176	187	154	123	106	79	36	21	7	4	2 669
	F	221	261	220	137	243	237	220	205	134	148	131	101	100	62	57	31	38	23	2 569
	P	459	511	398	262	445	486	503	456	310	335	285	224	206	141	93	52	45	27	5 240
Upper Darling (SSD)	M	651	607	454	352	433	548	575	492	398	352	302	260	226	200	103	45	27	23	6 048
	F	561	648	465	326	484	569	520	398	265	297	251	227	192	143	117	70	73	44	5 650
	P	1 212	1 255	919	678	917	1 117	1 095	890	663	649	553	487	418	343	220	115	100	67	11 700
NORTH WESTERN (SD)	M	5 450	5 407	4 939	4 065	4 003	4 291	4 646	4 598	4 098	3 899	3 349	3 013	2 588	2 347	1 652	993	600	345	60 283
	F	5 087	5 215	4 628	3 923	3 743	4 288	4 758	4 504	3 940	3 657	3 036	2 792	2 412	2 182	1 807	1 357	1 023	788	59 140
	P	10 537	10 622	9 567	7 988	7 746	8 579	9 404	9 102	8 038	7 556	6 385	5 805	5 000	4 529	3 459	2 350	1 623	1 133	119 400
Bathurst (C)	M	1 070	1 270	1 398	1 718	1 420	1 100	1 204	1 132	1 095	915	668	506	437	456	324	204	162	92	15 171
	F	1 089	1 241	1 234	1 662	1 403	947	1 202	1 114	998	874	669	511	389	490	416	335	323	255	15 152
	P	2 159	2 511	2 632	3 380	2 823	2 047	2 406	2 246	2 093	1 789	1 337	1 017	826	946	740	539	485	347	30 320
Blayney (A) Pt A	M	186	222	198	158	172	163	174	181	170	156	133	120	109	102	59	44	28	22	2 397
	F	175	203	163	165	163	148	172	160	147	129	122	124	98	89	83	69	47	30	2 287
	P	361	425	361	323	335	311	346	341	317	285	255	244	207	191	142	113	75	52	4 680
Cabonne (A) Pt A	M	37	81	101	71	75	73	68	63	66	76	79	55	66	45	37	23	4	3	1 023
	F	27	56	80	82	56	63	73	61	57	98	67	58	42	40	27	13	8	4	912
	P	64	137	181	153	131	136	141	124	123	174	146	113	108	85	64	36	12	7	1 930
Fvans (A) Pt A	M	33	39	41	31	38	44	38	26	22	41	31	20	29	18	19	10	--	--	480
	F	29	48	43	45	46	36	39	39	38	46	32	23	20	9	9	6	--	2	510
	P	62	87	84	76	84	80	77	65	60	87	63	43	49	27	28	16	--	2	990
Orange (C)	M	1 406	1 468	1 552	1 509	1 355	1 205	1 239	1 182	1 223	1 060	831	740	644	558	478	291	161	99	17 001
	F	1 349	1 387	1 508	1 439	1 374	1 216	1 322	1 320	1 245	1 086	854	772	649	679	609	503	372	293	17 977
	P	2 755	2 855	3 060	2 948	2 729	2 421	2 561	2 502	2 468	2 146	1 685	1 512	1 293	1 237	1 087	794	533	392	34 980
Bathurst Orange (SSD)	M	2 732	3 080	3 290	3 487	3 060	2 585	2 723	2 584	2 576	2 248	1 742	1 441	1 285	1 179	917	572	355	216	36 072
	F	2 669	2 935	3 028	3 393	3 042	2 410	2 808	2 694	2 485	2 233	1 744	1 488	1 198	1 307	1 144	926	750	584	36 838
	P	5 401	6 015	6 318	6 880	6 102	4 995	5 531	5 278	5 061	4 481	3 486	2 929	2 483	2 486	2 061	1 498	1 105	800	72 910
Blayney (A) Pt B	M	62	68	69	43	63	70	67	66	65	65	45	65	43	55	35	20	17	5	923
	F	65	70	65	65	68	58	60	57	53	65	45	56	61	44	20	22	22	20	916
	P	127	138	134	108	131	128	127	123	118	130	90	121	104	99	55	42	39	25	1 840

ESTIMATED RESIDENT POPULATION BY AGE AND SEX: STATISTICAL LOCAL AREAS OF NEW SOUTH WALES, 30 JUNE 1995 (PRELIMINARY)—continued

Statistical area	Sex	Age group (years)														85 and over	Total			
		0-4	5-9	10-14	15-19	20-24	25-29	30-34	35-39	40-44	45-49	50-54	55-59	60-64	65-69			70-74	75-79	80-84
Cabonne (A) Pt B	M	34	40	34	39	24	21	18	32	22	34	34	26	16	13	6	11	8	1	413
	F	29	29	32	38	31	17	28	29	20	26	28	16	12	13	7	7	4	3	369
	P	63	69	66	77	55	38	46	61	42	60	62	42	28	26	13	18	12	4	780
Evans (A) Pt B	M	133	156	181	141	109	123	121	159	156	159	146	124	85	94	65	48	34	18	2 052
	F	146	156	166	122	95	115	155	128	150	154	136	101	88	58	59	43	25	13	1 910
	P	279	312	347	263	204	238	276	287	306	313	282	225	173	152	124	91	59	31	3 960
Greater Lithgow (C)	M	763	752	784	698	859	861	921	863	737	783	614	471	407	372	283	203	102	56	10 529
	F	779	736	655	669	772	746	852	717	649	661	527	441	373	380	292	297	210	139	9 995
	P	1 542	1 488	1 439	1 367	1 631	1 607	1 773	1 580	1 386	1 444	1 141	912	780	752	575	500	312	195	20 520
Oberon (A)	M	179	224	212	180	140	171	199	157	181	163	129	87	86	59	54	44	19	8	2 292
	F	186	206	182	138	150	167	143	156	160	155	105	88	71	70	58	64	34	13	2 146
	P	365	430	394	318	290	338	342	313	341	318	234	175	157	129	112	108	53	21	4 440
Rylstone (A)	M	144	150	148	109	131	139	152	152	160	144	140	117	105	104	79	34	20	24	2 052
	F	130	151	154	105	108	116	143	163	135	125	135	117	85	111	85	64	47	24	1 998
	P	274	301	302	214	239	255	295	315	295	269	275	234	190	215	164	98	67	48	4 050
Central Tablelands (excl. Bathurst-Orange) (SSD)	M	1 315	1 390	1 428	1 210	1 326	1 385	1 478	1 429	1 321	1 348	1 108	890	742	697	522	360	200	112	18 261
	F	1 335	1 348	1 254	1 137	1 224	1 219	1 381	1 250	1 167	1 186	978	819	690	676	621	497	342	212	17 334
	P	2 650	2 738	2 682	2 347	2 550	2 604	2 859	2 679	2 488	2 534	2 084	1 709	1 432	1 373	1 143	857	542	324	35 600
Bland (A)	M	228	277	294	235	177	180	233	272	239	193	165	167	206	173	144	82	47	28	3 340
	F	243	281	283	225	168	196	197	262	211	169	181	184	188	196	130	113	59	59	3 345
	P	471	558	577	460	345	376	430	534	450	362	346	351	394	369	274	195	106	87	6 680
Cabonne (A) Pt C	M	366	433	400	361	321	258	300	297	319	353	274	261	250	207	166	136	81	40	4 823
	F	379	380	391	347	251	221	299	337	325	315	280	228	235	209	203	167	156	109	4 832
	P	745	813	791	708	572	479	599	634	644	668	554	489	485	416	369	303	237	149	9 650
Cowra (A)	M	476	526	499	385	391	370	418	425	461	447	340	334	343	300	236	128	100	68	6 247
	F	483	499	464	400	352	339	417	453	480	428	340	358	338	320	272	203	156	106	6 408
	P	959	1 025	963	785	743	709	835	878	941	875	680	692	681	620	508	331	256	174	12 650
Forbes (A)	M	397	425	457	512	354	330	353	357	341	352	289	297	216	234	153	112	60	42	5 291
	F	354	392	439	439	351	347	343	351	316	333	303	269	228	235	195	175	110	91	5 271
	P	751	817	896	951	705	677	696	708	657	685	592	566	444	469	358	287	170	133	10 560

ESTIMATED RESIDENT POPULATION BY AGE AND SEX: STATISTICAL LOCAL AREAS OF NEW SOUTH WALES, 30 JUNE 1995 (PRELIMINARY)—continued

Statistical area	Sex	Age group (years)													Total					
		0-4	5-9	10-14	15-19	20-24	25-29	30-34	35-39	40-44	45-49	50-54	55-59	60-64		65-69	70-74	75-79	80-84	85 and over
Lachlan (A)	M	361	309	333	247	224	199	267	335	292	240	221	203	201	182	114	64	37	32	3 861
	F	338	364	358	219	191	243	294	300	254	214	200	208	153	164	117	104	83	58	3 862
	P	699	673	691	466	415	442	561	635	546	454	421	411	354	346	231	168	120	90	7 720
Parkes (A)	M	633	653	609	441	388	425	536	547	506	447	376	341	347	367	234	161	111	96	7 220
	F	643	579	575	456	415	410	548	554	470	412	381	348	351	325	318	250	192	197	7 424
	P	1 276	1 232	1 184	897	803	835	1 086	1 101	976	859	757	689	698	692	552	411	303	293	14 640
Weddin (A)	M	167	188	171	161	121	108	126	152	129	151	130	116	99	121	78	67	38	27	2 150
	F	151	159	172	144	98	126	133	124	120	141	132	113	105	110	91	95	67	46	2 127
	P	318	347	343	305	219	234	259	276	249	292	262	229	204	231	169	162	105	73	4 280
Lachlan (SSD)	M	2 628	2 811	2 763	2 342	1 976	1 870	2 235	2 385	2 287	2 183	1 795	1 719	1 662	1 584	1 135	750	474	333	32 932
	F	2 591	2 654	2 682	2 230	1 826	1 882	2 231	2 381	2 176	2 012	1 817	1 708	1 598	1 559	1 326	1 107	823	666	33 269
	P	5 219	5 465	5 445	4 572	3 802	3 752	4 466	4 766	4 463	4 195	3 612	3 427	3 260	3 143	2 461	1 857	1 297	999	66 200
CENTRAL WEST (SD)	M	6 675	7 281	7 481	7 039	6 362	5 840	6 436	6 398	6 184	5 779	4 645	4 050	3 689	3 460	2 574	1 682	1 029	661	87 265
	F	6 595	6 937	6 964	6 760	6 092	5 511	6 420	6 325	5 878	5 431	4 537	4 015	3 486	3 542	3 091	2 530	1 915	1 462	87 441
	P	13 270	14 218	14 445	13 799	12 454	11 351	12 856	12 723	12 012	11 210	9 182	8 065	7 175	7 002	5 665	4 212	2 944	2 123	174 700
Queanbeyan (C)	M	1 199	1 081	1 002	1 105	1 430	1 457	1 426	1 166	1 031	947	697	565	398	363	235	132	72	24	14 330
	F	1 206	964	942	1 054	1 403	1 452	1 202	1 091	908	892	639	466	387	367	342	205	122	100	13 743
	P	2 405	2 045	1 944	2 159	2 833	2 909	2 628	2 257	1 940	1 839	1 336	1 031	785	730	577	337	194	124	28 070
Queanbeyan (SSD)	M	1 199	1 081	1 002	1 105	1 430	1 457	1 426	1 166	1 031	947	697	565	398	363	235	132	72	24	14 330
	F	1 206	964	942	1 054	1 403	1 452	1 202	1 091	909	892	639	466	387	367	342	205	122	100	13 743
	P	2 405	2 045	1 944	2 159	2 833	2 909	2 628	2 257	1 940	1 839	1 336	1 031	785	730	577	337	194	124	28 070
Boonwa (A)	M	104	115	94	73	59	70	113	116	118	83	89	76	60	62	38	37	15	12	1 334
	F	96	110	89	58	59	59	96	120	103	67	88	68	62	74	42	47	31	23	1 292
	P	200	225	183	131	118	129	209	236	221	150	177	144	122	136	80	84	46	35	2 630
Crookwell (A)	M	179	183	159	139	159	127	207	188	148	154	132	127	147	121	88	64	35	26	2 383
	F	153	168	163	115	144	151	186	154	140	139	122	122	138	111	105	70	68	49	2 298
	P	332	351	322	254	303	278	393	342	288	293	254	249	285	232	193	134	103	75	4 680
Goulburn (C)	M	861	869	855	970	838	973	966	992	798	714	585	485	435	426	312	191	93	39	11 342
	F	789	888	849	743	788	709	835	772	743	632	585	473	401	473	418	300	229	208	10 835
	P	1 650	1 757	1 704	1 713	1 626	1 682	1 801	1 704	1 541	1 346	1 170	958	836	899	730	491	322	247	22 180

1

ESTIMATED RESIDENT POPULATION BY AGE AND SEX: STATISTICAL LOCAL AREAS OF NEW SOUTH WALES, 30 JUNE 1995 (PRELIMINARY)--continued

Statistical area	Sex	Age group (years)														Total				
		0-4	5-9	10-14	15-19	20-24	25-29	30-34	35-39	40-44	45-49	50-54	55-59	60-64	65-69		70-74	75-79	80-84	85 and over
Gunning (A)	M	93	87	69	65	57	79	115	94	87	74	82	67	43	62	33	19	11	15	1 152
	F	82	96	91	55	70	89	82	104	82	93	65	44	43	55	43	28	21	12	1 155
	P	175	183	160	120	127	168	197	198	169	167	147	111	86	117	76	47	32	27	2 310
Harden (A)	M	157	199	151	142	121	126	145	163	137	130	129	135	103	115	78	52	25	21	2 129
	F	153	167	174	105	116	120	166	145	143	105	140	114	105	114	65	70	49	34	2 085
	P	310	366	325	247	237	246	311	308	280	235	269	249	208	229	143	122	74	55	4 210
Mulwree (A)	M	217	262	227	179	163	183	217	216	227	239	227	187	144	148	104	75	23	13	3 051
	F	181	235	245	149	144	189	217	204	180	217	185	157	146	101	83	59	23	22	2 737
	P	398	497	472	328	307	372	434	420	407	456	412	344	290	249	187	134	46	35	5 790
Tallaganda (A)	M	92	98	106	79	65	44	83	101	104	103	100	87	60	77	48	39	18	18	1 322
	F	76	110	85	72	66	62	96	119	89	110	98	74	69	81	50	45	34	22	1 358
	P	168	208	191	151	131	106	179	220	193	213	198	161	129	158	98	84	52	40	2 680
Yarrowlumla (A)	M	342	396	424	360	270	256	338	454	465	463	337	235	144	130	68	37	9	4	4 727
	F	330	405	381	303	286	289	368	488	449	434	273	168	126	72	54	32	28	7	4 493
	P	672	801	805	663	556	545	706	942	914	897	605	403	270	202	122	69	37	11	9 220
Yass (A)	M	389	409	417	285	332	313	352	378	363	362	297	243	220	195	130	93	54	29	4 861
	F	382	404	394	347	314	326	348	366	342	358	267	242	200	187	156	116	79	53	4 881
	P	771	813	811	632	646	639	700	744	705	720	564	485	420	382	286	209	133	82	9 740
Young (A)	M	498	455	450	443	386	335	418	390	369	398	311	289	258	230	193	118	83	50	5 674
	F	488	404	394	382	292	350	448	406	377	371	310	293	269	251	236	168	145	120	5 704
	P	986	859	844	825	678	685	866	796	746	769	621	582	527	481	429	286	228	170	11 380
Southern Tablelands (excl. Queanbeyan) (SSD)	M	2 932	3 073	2 952	2 735	2 450	2 506	2 954	3 032	2 816	2 720	2 284	1 931	1 614	1 566	1 092	725	366	227	37 975
	F	2 730	2 987	2 865	2 329	2 279	2 344	2 842	2 878	2 648	2 526	2 133	1 755	1 559	1 519	1 252	935	707	550	36 838
	P	5 662	6 060	5 817	5 064	4 729	4 850	5 796	5 910	5 464	5 246	4 417	3 686	3 173	3 085	2 344	1 660	1 073	777	74 810
Bega Valley (A)	M	1 169	1 252	1 096	808	635	754	946	1 139	1 054	1 017	736	744	793	762	632	400	215	106	14 258
	F	1 095	1 205	1 091	734	571	741	1 022	1 198	1 054	928	716	755	782	741	653	411	298	196	14 191
	P	2 264	2 457	2 187	1 542	1 206	1 495	1 968	2 337	2 108	1 945	1 452	1 499	1 575	1 503	1 285	811	513	302	28 450
Eurobodalla (A)	M	1 020	1 133	1 132	782	613	692	902	1 078	1 111	930	848	790	1 042	1 119	1 000	588	297	125	15 202
	F	967	1 034	1 042	803	567	706	943	1 162	1 090	863	815	931	1 086	1 106	967	581	349	181	15 193
	P	1 987	2 167	2 174	1 585	1 180	1 398	1 845	2 240	1 793	1 793	1 663	1 721	2 128	2 225	1 967	1 169	646	306	30 390

1

ESTIMATED RESIDENT POPULATION BY AGE AND SEX: STATISTICAL LOCAL AREAS OF NEW SOUTH WALES, 30 JUNE 1995 (PRELIMINARY) -continued

Statistical area	Sex	Age group (years)													Total					
		0-4	5-9	10-14	15-19	20-24	25-29	30-34	35-39	40-44	45-49	50-54	55-59	60-64		65-69	70-74	75-79	80-84	85 and over
Lower South Coast (SSD)	M	2 189	2 385	2 228	1 990	1 248	1 446	1 848	2 217	2 165	1 947	1 584	1 534	1 835	1 881	1 632	988	512	231	29 460
	F	2 062	2 239	2 133	1 537	1 138	1 447	1 965	2 360	2 144	1 791	1 531	1 686	1 868	1 847	1 620	992	647	377	29 384
	P	4 251	4 624	4 361	3 527	2 386	2 893	3 813	4 577	4 309	3 738	3 115	3 220	3 703	3 728	3 252	1 980	1 159	608	58 840
Bombala (A)	M	96	125	120	86	93	117	118	135	134	104	89	91	65	65	69	37	13	3	1 560
	F	106	113	112	92	62	92	106	154	99	108	77	81	59	74	46	57	29	32	1 499
	P	202	238	232	178	155	209	224	289	233	212	166	172	124	139	115	94	42	35	3 060
Cooma-Monaro (A)	M	392	434	375	294	291	288	402	389	378	367	321	257	238	205	168	88	62	29	4 978
	F	351	433	354	273	235	301	385	383	407	330	303	242	215	193	171	103	82	78	4 839
	P	743	867	729	567	526	589	787	772	785	697	624	499	453	398	339	191	144	107	9 820
Snowy River (A)	M	200	169	132	174	309	389	434	367	251	227	162	118	128	99	71	32	12	7	3 281
	F	192	171	139	170	233	290	314	261	202	169	146	108	88	64	64	44	18	19	2 692
	P	392	340	271	344	542	679	748	628	453	396	308	226	216	163	135	76	30	26	5 970
Snowy (SSD)	M	688	728	627	554	693	794	954	891	763	698	572	466	431	369	308	157	87	39	9 819
	F	649	717	605	535	530	683	805	798	708	607	526	431	362	331	281	204	129	129	9 030
	P	1 337	1 445	1 232	1 089	1 223	1 477	1 759	1 689	1 471	1 305	1 098	897	793	700	589	361	216	168	18 850
SOUTH EASTERN (SD)	M	7 008	7 267	6 809	5 984	5 821	6 203	7 182	7 306	6 775	6 312	5 137	4 496	4 278	4 179	3 267	2 002	1 037	521	91 584
	F	6 647	6 907	6 545	5 455	5 350	5 926	6 814	7 127	6 409	5 816	4 829	4 338	4 178	4 064	3 495	2 336	1 605	1 156	86 995
	P	13 655	14 174	13 354	11 439	11 171	12 129	13 996	14 433	13 184	12 128	9 966	8 834	8 454	8 243	6 762	4 338	2 642	1 677	180 600
Coolamon (A)	M	149	167	151	156	123	93	143	150	150	121	128	100	111	123	82	60	41	16	2 064
	F	154	131	165	116	106	102	130	145	116	125	104	120	112	103	86	76	50	57	1 998
	P	303	298	316	272	229	195	273	295	266	246	232	220	223	226	168	136	91	73	4 060
Cootamundra (A)	M	311	364	329	255	267	230	293	304	263	280	217	224	181	210	135	99	66	29	4 057
	F	321	351	313	262	225	283	325	314	262	258	227	220	200	213	162	137	97	76	4 246
	P	632	715	642	517	492	513	618	618	525	538	444	444	381	423	297	236	163	105	8 300
Gundagai (A)	M	159	147	176	140	109	102	155	174	133	132	107	109	98	79	58	47	16	24	1 965
	F	141	157	130	122	95	101	164	146	150	120	104	89	73	83	78	57	47	38	1 895
	P	300	304	306	262	204	203	319	320	283	252	211	198	171	162	136	104	63	62	3 860
Junee (A)	M	229	229	242	194	242	325	287	305	293	246	168	148	131	127	98	52	38	40	3 394
	F	214	242	228	155	146	186	189	230	189	175	146	117	126	114	110	88	58	49	2 762
	P	443	471	470	349	388	511	476	535	482	421	314	265	257	241	208	140	96	89	6 160

ESTIMATED RESIDENT POPULATION BY AGE AND SEX: STATISTICAL LOCAL AREAS OF NEW SOUTH WALES, 30 JUNE 1995 (PRELIMINARY)—continued

Statistical area	Sex	Age group (years)														Total				
		0-4	5-9	10-14	15-19	20-24	25-29	30-34	35-39	40-44	45-49	50-54	55-59	60-64	65-69		70-74	75-79	80-84	85 and over
Lockhart (A)	M	140	175	157	109	90	107	146	133	150	126	127	103	86	101	75	44	36	30	1 935
	F	158	142	138	93	69	113	124	141	124	110	120	98	95	72	71	72	45	32	1 817
	P	298	317	295	202	159	220	270	274	274	236	247	201	181	173	146	116	81	62	3 750
Narranera (A)	M	324	307	318	263	215	191	245	293	261	249	167	187	177	191	130	88	64	24	3 694
	F	268	276	282	205	202	219	282	241	234	211	203	178	177	191	153	106	76	66	3 570
	P	592	583	600	468	417	410	527	534	495	460	370	365	354	382	283	194	140	90	7 260
Terrosa (A)	M	239	295	315	221	176	164	237	226	195	217	176	133	141	145	109	86	65	38	3 178
	F	232	297	280	241	174	175	237	250	195	197	151	145	162	163	145	134	133	70	3 381
	P	471	592	595	462	350	339	474	476	390	414	327	278	303	308	254	220	198	108	6 560
Turmut (A)	M	425	492	519	399	366	336	397	426	465	384	324	310	245	289	191	135	80	49	5 832
	F	422	464	466	373	370	291	378	438	413	388	295	269	258	267	243	163	104	87	5 689
	P	847	956	985	772	736	627	775	864	878	772	619	579	503	556	434	298	184	136	11 520
Wagga Wagga (C)	M	2 377	2 338	2 440	2 876	2 430	2 158	2 238	2 123	1 985	1 694	1 319	1 095	858	824	626	367	249	121	28 118
	F	2 330	2 309	2 395	2 769	2 464	1 947	2 287	2 265	1 972	1 677	1 330	1 132	1 032	942	851	651	496	347	29 196
	P	4 707	4 647	4 835	5 645	4 894	4 105	4 525	4 388	3 957	3 371	2 649	2 227	1 890	1 766	1 477	1 018	745	468	57 310
Central Murrumbidgee (SSD)	M	4 353	4 514	4 647	4 613	4 018	3 706	4 141	4 134	3 895	3 449	2 733	2 409	2 028	2 089	1 504	978	655	371	54 237
	F	4 240	4 369	4 397	4 336	3 851	3 417	4 116	4 170	3 655	3 261	2 680	2 368	2 235	2 148	1 899	1 484	1 106	822	54 554
	P	8 593	8 883	9 044	8 949	7 869	7 123	8 257	8 304	7 550	6 710	5 413	4 777	4 263	4 237	3 403	2 462	1 761	1 193	108 790
Carrathool (A)	M	131	117	121	89	130	120	157	160	146	96	72	97	76	66	49	25	11	3	1 666
	F	133	152	121	83	78	93	138	101	119	81	81	76	56	56	37	20	17	10	1 452
	P	264	269	242	172	208	213	295	261	265	177	153	173	132	122	86	45	28	13	3 120
Griffith (C)	M	980	918	856	746	747	788	901	854	728	678	568	546	490	436	286	172	111	88	10 893
	F	927	884	800	770	695	857	877	811	755	653	583	485	475	474	375	214	184	151	10 970
	P	1 907	1 802	1 656	1 516	1 442	1 645	1 778	1 665	1 483	1 331	1 151	1 031	965	910	661	386	295	239	21 860
Hay (A)	M	174	155	141	134	114	133	154	156	127	135	92	100	93	80	55	26	24	12	1 905
	F	182	164	148	130	136	142	157	123	142	99	88	94	72	82	52	64	47	39	1 961
	P	356	319	289	264	250	275	311	279	269	234	180	194	165	162	107	90	71	51	3 870
Leeton (A)	M	420	462	667	626	383	298	392	397	367	361	309	291	251	224	143	91	65	44	5 791
	F	384	449	447	403	293	366	399	450	326	325	286	263	235	222	208	128	110	110	5 404
	P	804	911	1 114	1 029	676	664	791	847	693	686	595	554	486	446	351	219	175	154	11 190

1

ESTIMATED RESIDENT POPULATION BY AGE AND SEX: STATISTICAL LOCAL AREAS OF NEW SOUTH WALES, 30 JUNE 1995 (PRELIMINARY)—continued

Statistical area	Sex	Age group (years)														Total				
		0-4	5-9	10-14	15-19	20-24	25-29	30-34	35-39	40-44	45-49	50-54	55-59	60-64	65-69		70-74	75-79	80-84	85 and over
Murrumbidgee (A)	M	127	93	97	88	71	73	112	124	110	79	68	73	67	60	39	17	8	10	1 316
	F	112	105	83	74	69	65	94	88	89	75	60	64	47	43	26	13	14	12	1 133
	P	239	198	180	162	140	138	206	212	199	154	128	137	114	103	65	30	22	22	2 450
Lower Murrumbidgee (SSD)	M	1 832	1 745	1 882	1 683	1 445	1 412	1 716	1 691	1 478	1 349	1 109	1 107	977	866	572	331	219	157	21 571
	F	1 738	1 754	1 539	1 460	1 271	1 523	1 665	1 573	1 431	1 233	1 098	982	885	877	698	439	372	322	20 920
	P	3 570	3 499	3 421	3 143	2 716	2 935	3 381	3 264	2 909	2 582	2 207	2 089	1 862	1 743	1 270	770	591	479	42 490
MURRUMBIDGEE (SD)	M	6 185	6 259	6 529	6 296	5 463	5 118	5 857	5 825	5 373	4 798	3 842	3 516	3 005	2 955	2 076	1 309	874	528	75 808
	F	5 978	6 123	5 996	5 796	5 122	4 940	5 781	5 743	5 086	4 494	3 778	3 350	3 120	3 025	2 597	1 923	1 478	1 144	75 474
	P	12 163	12 382	12 525	12 092	10 585	10 058	11 638	11 568	10 459	9 292	7 620	6 866	6 125	5 980	4 673	3 232	2 352	1 672	1 672
Albury (C)	M	1 737	1 651	1 668	1 669	1 674	1 412	1 669	1 616	1 405	1 407	987	853	696	720	568	361	220	155	20 468
	F	1 633	1 585	1 539	1 595	1 703	1 554	1 598	1 674	1 525	1 337	1 039	800	789	847	747	603	458	343	21 369
	P	3 370	3 236	3 207	3 264	3 377	2 966	3 267	3 290	2 930	2 744	2 026	1 653	1 485	1 567	1 315	964	678	498	41 840
Hume (A)	M	256	296	334	341	184	192	226	258	322	299	234	189	152	147	91	61	19	13	3 614
	F	227	296	316	257	171	216	244	316	306	307	190	165	138	110	81	46	18	2	3 406
	P	483	592	650	598	355	408	470	574	628	606	424	354	290	257	172	107	37	15	7 020
Albury (SSD)	M	1 993	1 947	2 002	2 010	1 858	1 604	1 895	1 874	1 727	1 706	1 221	1 042	848	867	659	422	239	168	24 082
	F	1 860	1 881	1 855	1 852	1 874	1 770	1 842	1 990	1 831	1 644	1 229	965	927	957	828	649	476	345	24 775
	P	3 853	3 828	3 857	3 862	3 732	3 374	3 737	3 864	3 558	3 350	2 450	2 007	1 775	1 824	1 487	1 071	715	513	48 860
Carrowa (A)	M	297	316	309	306	234	270	322	283	303	299	245	241	232	273	236	135	59	22	4 382
	F	279	275	289	265	204	259	281	271	263	276	223	252	234	264	249	125	99	42	4 150
	P	576	591	598	571	438	529	603	554	566	575	468	493	466	537	485	260	158	64	8 530
Culcairn (A)	M	164	166	189	186	126	129	146	179	174	181	129	106	90	101	95	61	48	33	2 303
	F	154	156	191	125	102	133	148	195	179	133	103	115	92	104	92	87	43	57	2 209
	P	318	322	380	311	228	262	294	374	353	314	232	221	182	205	187	148	91	90	4 510
Holbrook (A)	M	114	121	96	87	64	77	115	96	93	94	77	72	55	78	57	28	7	14	1 345
	F	97	124	122	65	59	76	82	97	80	78	90	70	65	65	41	28	13	24	1 276
	P	211	245	218	152	123	153	197	193	173	172	167	142	120	143	98	56	20	38	2 620
Tumbarumba (A)	M	146	180	123	119	94	116	150	165	134	124	109	106	94	83	83	41	24	30	1 921
	F	124	153	156	100	72	94	143	158	118	98	93	101	89	87	79	53	24	36	1 778
	P	270	333	279	219	166	210	293	323	252	222	202	207	183	170	162	94	48	66	3 700

ESTIMATED RESIDENT POPULATION BY AGE AND SEX: STATISTICAL LOCAL AREAS OF NEW SOUTH WALES, 30 JUNE 1995 (PRELIMINARY)—continued

Statistical area	Sex	Age group (years)													Total					
		0-4	5-9	10-14	15-19	20-24	25-29	30-34	35-39	40-44	45-49	50-54	55-59	60-64		65-69	70-74	75-79	80-84	85 and over
Urana (A)	M	85	52	72	68	48	47	64	50	59	60	51	48	33	46	26	12	4	5	830
	F	64	58	70	61	29	41	37	37	47	56	44	49	42	28	23	20	9	7	722
	P	149	110	142	129	77	88	101	87	106	116	95	97	75	74	49	32	13	12	1 550
Upper Murray (excl. Albury) (SSD)	M	806	835	789	766	566	639	797	773	763	758	611	573	504	581	497	277	142	104	10 781
	F	718	766	828	616	466	603	691	758	687	641	553	587	522	548	484	313	188	166	10 135
	P	1 524	1 601	1 617	1 382	1 032	1 242	1 488	1 531	1 450	1 399	1 164	1 160	1 026	1 129	981	590	330	270	20 920
Berrigan (A)	M	307	361	330	272	212	265	286	339	330	287	225	222	201	234	184	111	69	32	4 267
	F	278	316	336	213	229	250	285	313	283	245	233	213	214	239	188	134	68	70	4 107
	P	585	677	666	485	441	515	571	652	613	532	458	435	415	473	372	245	137	102	8 370
Comargo (A)	M	26	64	61	46	46	65	50	86	70	56	43	57	32	30	20	18	4	2	776
	F	36	53	69	48	44	45	62	70	67	44	48	48	29	18	11	9	7	5	713
	P	62	117	130	94	90	110	112	156	137	100	91	105	61	48	31	27	11	7	1 490
Denilquin (A)	M	402	326	324	241	277	272	328	350	314	297	197	209	168	192	150	102	64	31	4 244
	F	362	315	338	256	265	300	332	343	288	251	191	186	192	209	180	147	75	72	4 302
	P	764	641	662	497	542	572	660	693	602	548	388	395	360	401	330	249	139	103	8 550
Jerridene (A)	M	61	65	77	77	57	67	68	81	90	72	69	62	60	47	35	14	10	7	1 019
	F	55	76	63	78	39	48	63	66	67	53	63	62	45	37	26	18	14	9	882
	P	116	141	140	155	96	115	131	147	157	125	132	124	105	84	61	32	24	16	1 900
Murray (A)	M	171	197	191	149	134	181	195	225	205	194	198	160	163	122	87	69	38	30	2 709
	F	189	185	167	157	146	163	194	181	154	191	182	165	141	113	107	69	42	32	2 578
	P	360	382	358	306	280	344	389	406	359	385	380	325	304	235	194	138	80	62	5 290
Wakool (A)	M	212	247	221	168	143	161	205	220	206	185	146	136	140	141	120	71	26	24	2 772
	F	198	225	204	159	89	162	209	206	154	162	130	130	135	125	92	69	33	29	2 511
	P	410	472	425	327	232	323	414	426	360	347	276	266	275	266	212	140	59	53	5 280
Windouran (A)	M	11	21	14	4	33	16	11	22	20	18	8	18	9	14	6	7	3	2	237
	F	16	27	26	17	4	2	16	18	17	15	13	11	7	3	3	4	—	1	200
	P	27	48	40	21	37	18	27	40	37	33	21	29	16	17	9	11	3	3	440
Central Murray (SSD)	M	1 190	1 281	1 218	957	902	1 027	1 143	1 323	1 235	1 109	886	864	773	780	602	392	214	128	16 024
	F	1 134	1 197	1 203	928	816	970	1 161	1 197	1 030	961	860	815	763	744	607	450	239	218	15 293
	P	2 324	2 478	2 421	1 885	1 718	1 997	2 304	2 520	2 265	2 070	1 746	1 679	1 536	1 524	1 209	842	453	346	31 320

2

ESTIMATED RESIDENT POPULATION BY AGE AND SEX: SELECTED LEGAL LOCAL GOVERNMENT AREAS¹, NEW SOUTH WALES, 30 JUNE 1995 (PRELIMINARY)

Legal local government area	Sex	Age group (years)														Total				
		0-4	5-9	10-14	15-19	20-24	25-29	30-34	35-39	40-44	45-49	50-54	55-59	60-64	65-69		70-74	75-79	80-84	85 and over
Blayney (A)	M	248	290	267	201	235	233	241	247	235	221	178	185	152	157	94	64	45	27	3 320
	F	240	273	228	230	231	206	232	217	200	194	167	180	159	133	103	91	69	50	3 203
	P	488	563	495	431	466	439	473	464	435	415	345	365	311	290	197	155	114	77	6 520
Cabarne (A)	M	437	554	535	471	420	352	386	392	407	463	387	342	332	265	209	170	93	44	6 259
	F	435	465	503	467	338	301	400	427	402	439	375	302	289	262	237	187	168	116	6 113
	P	872	1 019	1 038	938	758	653	786	819	809	902	762	644	621	527	446	357	261	160	12 370
Evans (A)	M	166	195	222	172	147	167	159	185	178	200	177	144	114	112	84	58	34	18	2 532
	F	175	204	209	167	141	151	194	167	188	200	168	124	108	67	68	49	25	15	2 420
	P	341	399	431	339	288	318	353	352	366	400	345	268	222	179	152	107	59	33	4 950
Inverell (A)	M	615	695	659	521	472	469	527	588	538	569	495	452	436	363	273	206	122	65	8 065
	F	605	616	602	522	450	532	574	580	540	578	446	492	417	376	347	276	215	167	8 335
	P	1 220	1 311	1 261	1 043	922	1 001	1 101	1 168	1 078	1 147	941	944	853	739	620	482	337	232	16 400
Tweed (A)	M	2 163	2 354	2 291	1 840	1 705	1 718	2 000	2 367	2 119	1 965	1 548	1 518	1 685	1 825	1 645	1 065	558	230	30 596
	F	2 059	2 163	2 087	1 837	1 635	1 802	2 119	2 354	2 131	1 893	1 636	1 534	1 874	1 927	1 796	1 164	712	461	31 184
	P	4 222	4 517	4 378	3 677	3 340	3 520	4 119	4 721	4 250	3 858	3 184	3 052	3 559	3 752	3 441	2 229	1 270	691	61 780

¹ Includes only legal local government areas, shown in Table 1 as split into two or more statistical local areas.

EXPLANATORY NOTES

ESTIMATED RESIDENT POPULATION

1 The *Estimated Resident Population (ERP)* of an area (State, Statistical Local Area, etc.) is the estimate of the number of persons who usually reside in that area irrespective of where they were at the date of the estimate.

2 Intercensal estimates of resident population are based on the ERP at the date of the previous census (in this case, at the 1991 Census) and available measures of change in resident population since that date. As no direct measure of population movement at the statistical local area level is available, the indicators used may give an incomplete picture of such movement. Therefore it should be noted that all intercensal estimates will be subject to revision when final figures are available from the processing of the 1996 Census.

3 Detailed explanation of the concept of estimated resident population, as adopted by the Australian Bureau of Statistics for official population estimates, is contained in the ABS Information Paper *Population Estimates: Concepts, Sources and Methods* (3228.0).

METHOD

4 The figures contained in this publication are preliminary estimates and were obtained by a demographic cohort component method. The age and sex estimates at 30 June 1995 were produced as follows:

- Census-based estimates by age and sex in SLAs at 30 June 1991 were used as the base for updating.
- Estimates of total persons in each SLA at 30 June 1995 were made on the basis indicated in Note 2.
- Age/sex migration profiles are used for each SLA. Using 1986 Census data on usual residence one year prior to the Census date, profiles were derived for:
 - ♦ *Inter-SLA arrivals* — persons residing in the SLA whose usual residence one year ago was in another SLA within Australia.
 - ♦ *Inter-SLA departures* — persons whose SLA of usual residence one year ago was that SLA but whose residence at the date of the Census was another SLA within Australia.
 - ♦ *SLA overseas arrivals* — persons in the SLA whose usual residence one year ago was overseas.
- SLA overseas departures profiles are derived using an average for the last three years of overseas departures data by usual residence, obtained from passenger cards.
- The total population growth for each SLA during 1994–95 was then split into natural increase and net migration components. Natural increase was derived for each SLA for 1994–95 from birth and death registration statistics. Net migration was derived for each SLA as the difference between total population growth and natural increase.

STATISTICAL AREAS OF NEW SOUTH WALES

- Using the migration profiles and the derived net migration component for an SLA, the age/sex distribution of the net migration component was compiled for that SLA. This distribution and data of deaths by age, and births in each SLA were then added to (or subtracted from) the corresponding age/sex cell estimate at 30 June 1994, which was derived from the Census-based estimates described in (a) above. The totals for each age/sex group were then forced to the State total for that age/sex group independently determined.

5 This publication contains data presented according to the Australian Standard Geographical Classification (ASGC) and incorporating changes brought about by the (State) *Local Government Act 1993* to the titles of legal Local Government Areas (LGAs). Under this classification, statistical areas are defined as follows:

- *Statistical Local Areas (SLAs)*. These geographical areas are, in almost all cases, identical with, or have been formed from a division of, whole legal local government areas (LGAs) as defined under the (State) *Local Government Act 1993* and comprising cities (C) and areas (A)—prior to this Act these areas were known as cities (C), municipalities (M) and shires (S). In other cases, they represent areas which are unincorporated under the Act. In aggregate, SLAs cover the whole of the State without gaps or overlaps. In some cases, legal LGAs overlap statistical subdivision boundaries and therefore comprise two SLAs (Part A and Part B) or three SLAs in the case of Cabonne (A) (Part A, Part B and Part C). Separate estimates for these legal LGAs are shown on page 28 of this publication.
- *Statistical Subdivisions (SSDs)*. These consist of one or more SLAs and form the intermediate size spatial unit for the presentation of regional data.
- *Statistical Divisions (SDs)*. These consist of one or more statistical subdivisions (SSDs). Where SSDs are not shown, statistical local areas are ordered alphabetically within statistical divisions. The divisions are designed to be relatively homogeneous regions characterised by identifiable social and economic units within the region, under the unifying influence of one or more major towns or cities.

6 Further information concerning statistical areas is contained in the publication *Regional Statistics, New South Wales* (1304.1) and in the publication *Australian Standard Geographical Classification* (1216.0).

BOUNDARY CHANGES

7 A list of name changes, amalgamations and boundary changes of SLAs and other statistical areas of New South Wales, from 1 July 1994 to 30 June 1995, is contained in the Appendix on page 32 of this publication.

ROUNDING

8 Estimates for each age and sex category are shown to the nearest unit without rounding; **accuracy to this level is not claimed and should not be assumed**. This procedure is consistent with 1987 to 1994 age and sex estimates, and is applied because rounding of small cells could result in substantial year to year fluctuations owing to the rounding process rather than an actual population change.

9 However, the estimates of total persons have been compiled independently and have been rounded to levels of relative significance. All areas in Sydney Statistical Division have been rounded to the nearest 50 persons; for the remainder of New South Wales, the SLA and subdivision totals have been rounded to the nearest 10 persons, while statistical division totals have been rounded to the nearest 50 persons. The State total has been rounded to the nearest 100 persons. As a result, discrepancies may occur between sums of the component items and the totals shown for total persons.

FLOPPY DISK

10 The data contained in this publication are also available on floppy disk.

UNPUBLISHED STATISTICS

11 In some cases, the ABS can also make available information which is not published. This information may be made available in one or more of the following forms: floppy disk, microfiche, photocopy, computer printout, clerically-extracted tabulation. Generally, a charge is made for providing unpublished information. Inquiries should be made as shown in the inquiries section at the front of this publication.

RELATED PUBLICATIONS

12 Other ABS releases which may be of interest to users of this publication include:

New South Wales—

- *Estimated Resident Population and Components of Change in Population of Statistical Local Areas, New South Wales, 1986 to 1991* (3208.1)
- *Estimated Resident Population of Statistical Local Areas, New South Wales, at 30 June 1995 Preliminary* (3210.1)

Australia—

- *Australian Demographic Statistics* (quarterly) (3101.0)
- *Estimated Resident Population by Sex and Age: States and Territories of Australia* (3201.0)
- *Census 91—Usual Residence Community Profiles*
- *CDATA 91* (2721.0–2721.8)—Demographic characteristics from the 1991 Census for CDs, postcodes, SLAs, and many other statistical areas are available on CD-ROM.

SYMBOLS AND OTHER USAGES

A	Area
C	City
F	females
M	males
P	persons
Pt	part
SD	Statistical Division
SSD	Statistical Subdivision
—	nil or rounded to zero (including null cells)
..	not applicable

APPENDIX

NAME CHANGES, AMALGAMATIONS AND BOUNDARY CHANGES OF STATISTICAL AREAS OF NEW SOUTH WALES,
FROM 1 JULY 1994 TO 30 JUNE 1995

<i>Area affected by change</i>	<i>Nature of change</i>	<i>Date of change</i>	<i>Net change in area (hectares)</i>	<i>Estimated population transferred at date of change</i>	<i>Estimated stock of dwellings transferred at date of change</i>
STATISTICAL LOCAL AREAS					
Queanbeyan (C)	Gained from Yarrawlumla (A)	1.1.95	1 722.00	15	3
Randwick (C)	Lost to South Sydney (C)	1.5.95	-3.55	30	40
Rockdale (A)	Proclaimed a City	27.2.95
South Sydney (C)	Gained from Randwick (C)	1.5.95	3.55	-30	-40
Yarrawlumla (A)	Lost to Queanbeyan (C)	1.1.95	-1 722.00	-15	
STATISTICAL SUBDIVISIONS					
Eastern Suburbs (SSD)	Reduced by transfer from Randwick (C) to South Sydney (C)	1.5.95	-3.55	30	40
Inner Sydney (SSD)	Enlarged by transfer from Randwick (C) to South Sydney (C)	1.5.95	3.55	-30	-40
Queanbeyan (SSD)	Enlarged by transfer from Yarrawlumla (A) to Queanbeyan (C)	1.1.95	1 722.00	15	3
Southern Tablelands (excl. Queanbeyan) (SSD)	Reduced by transfer from Yarrawlumla (A) to Queanbeyan (C)	1.1.95	-1 722.00	15	-3

LOCAL GOVERNMENT ACT 1993

On 1 July 1994, the *Local Government Act 1993* was enacted. Under the Act, the areas covering Local Government Areas in NSW are to be known as Cities (C) and Areas (A). For further information, please refer to explanatory notes 5 and 7.



For more information . . .

The ABS publishes a wide range of statistics and other information on Australia's economic and social conditions. Details of what is available in various publications and other products can be found in the ABS Catalogue of Publications and Products available from all ABS Offices.

ABS Products and Services

Many standard products are available from ABS bookshops located in each State and Territory. In addition to these products, information tailored to the needs of clients can be obtained on a wide range of media by contacting your nearest ABS Office. The ABS also provides a Subscription Service for standard products and some tailored information services.

National Dial-a-Statistic Line

0055 86 400

Steadycom P/L: premium rate 25c/21.4 secs.

This number gives 24-hour access, 365 days a year, for a range of important economic statistics including the CPI.

Internet

<http://www.statistics.gov.au>

A wide range of ABS information is available via the Internet, with basic statistics available for each State, Territory and Australia. We also have Key National Indicators, ABS product release details and other information of general interest.

Sales and Inquiries

Keylink STAT.INFO/ABS
X.400 (C:Australia,PUB:Telememo,O:ABS,FN:STAT,SN:INFO)
Internet stat.info@abs.telememo.au

National Mail Order Service (06) 252 5249
Subscription Service 1800 02 0608

	Information Inquiries	Bookshop Sales
SYDNEY	(02) 268 4611	(02) 68 4620
MELBOURNE	(03) 9615 7755	(03) 9615 7755
BRISBANE	(07) 3222 6351	(07) 3222 6350
PERTH	(09) 360 5140	(09) 360 5307
ADELAIDE	(08) 237 7100	(08) 237 7582
CANBERRA	(06) 252 6627	(06) 207 0326
HOBART	(002) 205 800	(002) 205 800
DARWIN	(08) 89432 111	(08) 89432 111



Client Services, ABS, PO Box 10, Belconnen ACT 2616

